

SPRING 2020

Live. In **BALANCE.**



**MEDICAL**



# TABLE OF CONTENTS

New for Spring 2020



34

## DYNAMIX

Lavender Spark and Heathered Grey are the new hues that will add freshness to your work wardrobe.

### FEATURED:

(left)  
DK740 V-Neck Top  
in Lavender Spark  
(LVSP)

(right)  
DK610 V-Neck Top  
in Heathered Grey  
(HTGR)



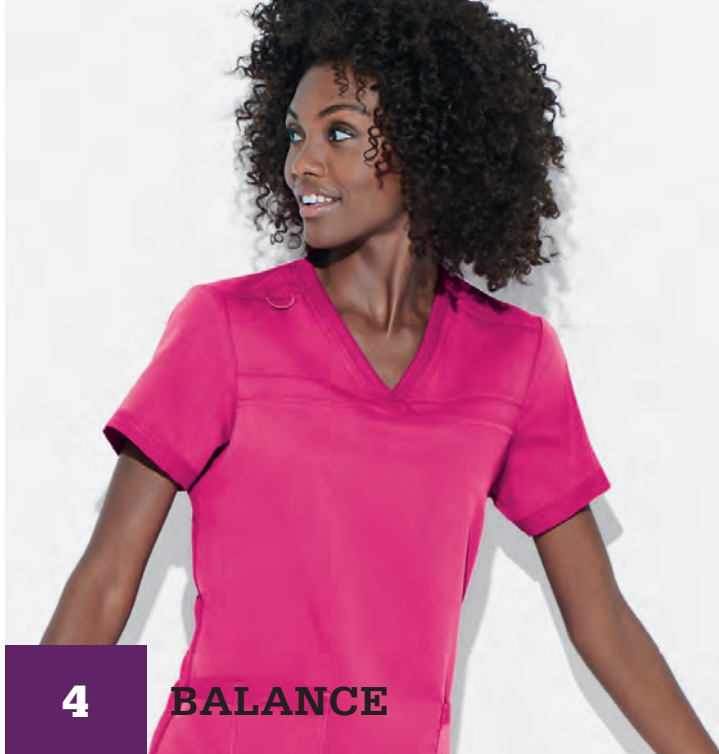

**4**

## **BALANCE**

New collection in 7 core colors. Violet Charm, shown above, is offered as a Fashion color in select styles.

**7**

## **ADVANCE**

Pick your favorite from Two-Tone Twist or Solid Twist.



**16**

## **EDS ESSENTIALS**

New colors Hot Pink and Espresso added to select styles.

**22**

## **EDS SIGNATURE**

Espresso added to select styles.



**28**

## **EDS PRINTS**

- 1 Breast Cancer Awareness print
- 2 Veterinary prints
- 1 Dental print
- 7 Fashion prints
- 1 Men's print
- 4 Print scrub hats

**34**

## **DYNAMIX**

Heathered Grey and Lavender Spark added to select styles.  
6 new prints added.

**46**

## **ESSENCE**

**48**

## **GEN FLEX**

**54**

## **XTREME STRETCH**

**58**

## **INDUSTRIAL LAUNDRY**

**62**

## **LAB COATS**

**64**

## **GARMENT FIT GUIDE**

**65**

## **SIZE CHARTS**

**66**

## **ABBREVIATIONS**

## **STYLE INDEX**



# BALANCE

## SCRUBS THAT STRIKE THE PERFECT BALANCE

Smart and versatile, this collection is consistent from fit to function with endless style points.



2-WAY  
STRETCH



SIGNATURE  
STYLING



DRAPES  
PERFECTLY



### DK870

V-Neck Top  
With Rib-Knit Panels  
XXS-5XL (27")

#### Product Details:

- Contemporary fit
- Two patch pockets
- Shirttail hem
- Rib-knit neckband and back panel
- Bungee I.D. badge loop
- Tonal label

#### Fabric:

77 Poly/20 Rayon/3 Spandex Twill

#### Available Colors:

BLK	CAR	CIE	NAV
PWT	ROY	WIN	VOCH*

\*Fashion color, XS-3XL

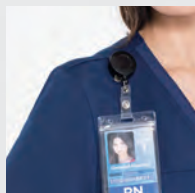

I.D. badge loop and  
rib-knit neckband  
shown in Navy (NAV)

DK870 V-Neck Top  
in Violet Charm  
(VOCH)

All styles and colors featured are reorderable, unless otherwise noted. See all sizes and colors on page 6.



**DK365**

Zip Front Jacket  
XXS-5XL (24½")

- Contemporary fit
- Two welt pockets
- Zip front closure
- Rib-knit neckband, waistband and cuffs
- Tonal label
- Sleeve strapping

**Fabric:**

77 Poly/20 Rayon/3 Spandex Twill

**Available Colors:**

BLK	CIE	NAV	PWT
ROY			

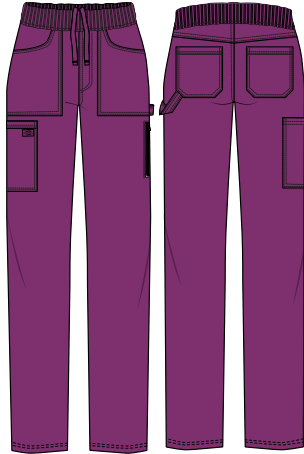
**DK135/P/T**

Mid Rise Pull-on Pant  
XXS-5XL (30")  
[P] XXS-2XL (27½")  
[T] XS-2XL (33")

- Contemporary fit
- Six pockets: cargo pocket, front patch pockets, back patch pockets, hidden zipper pocket
- Knit elastic waistband
- Functional inside drawstring
- Tonal label
- Utility loop
- Straight leg, 15" opening

**Fabric:**

77 Poly/20 Rayon/3 Spandex Twill

**Available Colors:**

BLK	CAR	CIE	NAV
PWT	ROY	WIN	VOCH*

\*Fashion color

**MEN'S**

DK865 V-Neck Top  
in Royal (ROY)

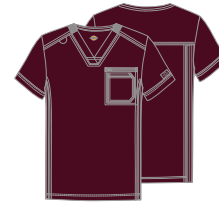
**DK865**

V-Neck Top  
XS-5XL (29")

- Men's fit
- Double chest pocket with zipper
- Rib-knit side panels and neckband
- Bungee I.D. badge loop

**Fabric:**

77 Poly/20 Rayon/3 Spandex Twill

**Available Colors:**

BLK	CAR	CIE	NAV
PWT	ROY	WIN	

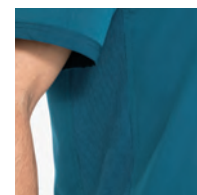

Rib-knit side panel  
shown in Carribean Blue (CAR)



## MEN'S (cont.)

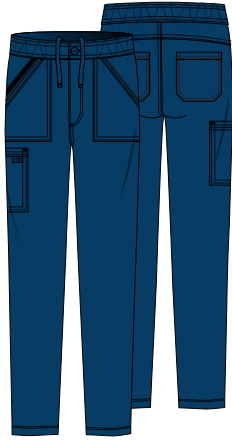

### DK220/S/T

Mid Rise Zip Fly Pant

**XS-5XL (31½")**

**[S] XS-3XL (29½")**

**[T] S-2XL (34")**

- Men's fit
- Six pockets: cargo pocket, front patch pockets, back patch pockets, hidden zipper pocket
- Elastic waist with inside drawstring
- Tonal label
- Straight leg, 17" opening

#### Fabric:

77 Poly/20 Rayon/3 Spandex Twill

#### Available Colors:

BLK	CAR	CIE	NAV
PWT	ROY	WIN	



Hidden zipper pocket  
in Pewter (PWT)

## Balance

# COLOR AND STYLE MATRIX

All styles and colors featured are reorderable, unless otherwise noted. Styles are made from Poly/Rayon/Spandex Twill. Center back lengths and inseams are noted in parentheses.

Colors are listed in order of popularity.

### WOMEN'S CONTEMPORARY

### MEN'S



#### DK870

V-Neck Top  
With Rib-Knit  
Panels  
XXS-5XL (27")

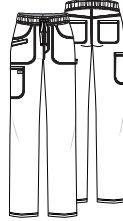

#### DK135/P/T

Mid Rise  
Pull-on Pant  
XXS-5XL (30")  
[P] XXS-2XL (27½")  
[T] XS-2XL (32½")



#### DK365

Zip Front Jacket  
XXS-5XL (24½")

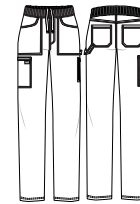

#### DK220/S/T

Mid Rise  
Zip Fly Pant  
XS-5XL (31½")  
[S] XS-3XL (29½")  
[T] S-2XL (34")



#### DK865

V-Neck Top  
XS-5XL (29")

Black	BLK				
Navy	NAV				
Pewter	PWT				
Caribbean Blue	CAR			style not available in this color	
Royal	ROY				
Violet Charm	VOCH	F XS-3XL	F XS-3XL, [P] XS-2XL No Tall	style not available in this color	style not available in this color
Wine	WIN			style not available in this color	
Ciel	CIE				



LIMITED EDITION

# ADVANCE

## TWO-TONE TWIST



### DK695

Three-Pocket V-Neck Top  
**XS-3XL (28½")**

- Men's fit
- Three pockets: chest pocket, side-seam pockets
- Bungee instrument loop
- Signature tonal woven label
- Utility twill tape
- Heavy topstitching



### DK180/S/T

Natural Rise Pant  
**XS-3XL (31½")**  
**[S] XS-2XL (29")**  
**[T] S-2XL (34½")**

- Men's fit
- Seven pockets: slash pockets, cargo pockets, back pockets, accessory pocket
- Button waistband with drawstring
- Zip fly front closure
- Signature tonal woven label
- Heavy topstitching
- Straight leg, 16" opening

#### Fabric:

74 Poly/18 Rayon/8 Spandex  
Two-Tone Twist

#### Available Colors:

NAVT	OLVT
ONXT	PWTT



DK695  
Three-Pocket  
V-Neck Top  
in D-Navy Twist  
(NAVT)



## MEN'S



### DK315

Zip Front Moto Jacket  
**XS-3XL (27½")**

- Men's fit
- Three pockets: slash pockets, chest pocket
- Signature tonal woven label
- Utility twill tape
- Heavy topstitching
- Rib-knit neckband and cuffs

#### Fabric:

74 Poly/18 Rayon/8 Spandex  
Two-Tone Twist

#### Available Colors:

NAVY ONXT\* PWTT

\*With Black rib-knit cuff

## WOMEN'S



### DK680

V-Neck Top  
**XXS-3XL (26")**

- Contemporary fit
- Two patch pockets
- Pen slot
- Bungee instrument loop
- Heat transfer logo
- Signature tonal woven label
- Decorative topstitching

#### Fabric:

74 Poly/18 Rayon/8 Spandex  
Two-Tone Twist

#### Available Colors:

ONXT PWTT



### DK325

Snap Front Jacket  
**XXS-3XL (26½")**

- Contemporary fit
- Two inseam front pockets
- One zipper chest pocket
- Heat transfer logo
- Front and back princess seams
- Signature tonal woven label
- Decorative topstitching

#### Fabric:

74 Poly/18 Rayon/8 Spandex  
Two-Tone Twist

#### Available Colors:

NAVY ONXT\* PWTT

\*With Black rib-knit cuff



### DK690

V-Neck Top  
**XXS-3XL (26")**

- Contemporary fit
- Three pockets: patch pockets, sleeve zip pocket
- Pen slot
- Heat transfer logo
- Signature tonal woven label
- Decorative topstitching

#### Fabric:

74 Poly/18 Rayon/  
8 Spandex Two-Tone Twist

#### Available Colors:

ONXT PWTT

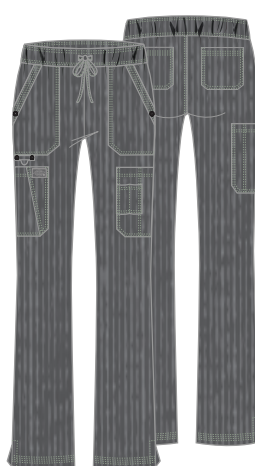

### DK170/P/T

Mid Rise Drawstring Pant  
**XXS-3XL (30½")**  
**[P] XXS-2XL (28")**  
**[T] XS-2XL (33½")**

- Contemporary fit
- Seven pockets: patch pockets, cargo pockets, back pockets, accessory pocket
- Bungee instrument loop
- Signature tonal woven label
- Decorative topstitching
- Boot cut, 17½" opening

#### Fabric:

74 Poly/18 Rayon/  
8 Spandex Two-Tone Twist

#### Available Colors:

OLVT ONXT PWTT

# Advance COLOR AND STYLE MATRIX

## TWO-TONE TWIST STYLES

Limited Edition styles are made from Poly/Rayon/Spandex Two-Tone Twist. Center back lengths and inseams are noted in parentheses.

D-Navy Twist	NAVT
Onyx Twist	ONXT
Pewter Twist	PWTT
Olive Twist	OLVT

### WOMEN'S CONTEMPORARY



**DK680**

V-Neck Top  
XXS-3XL (26")



**DK690**

V-Neck Top  
XXS-3XL (26")

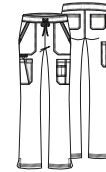

**DK170/P/T**

Mid Rise Boot Cut  
Drawstring Pant  
XXS-3XL (30½")  
[P] XXS-2XL (28")  
[T] XS-2XL (33½")



**DK325**

Snap Front Jacket  
XXS-3XL (26½")

style not available in this color	style not available in this color	style not available in this color	
style not available in this color	style not available in this color	XS-3XL, [P] XS-2XL, No Tall	style not available in this color

### MEN'S



**DK695**

V-Neck  
Three-Pocket Top  
XS-3XL (28½")

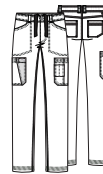

**DK180/S/T**

Natural Rise Pant  
XS-3XL (31½")  
[S] XS-2XL (29")  
[T] S-2XL (34½")



**DK315**

Zip Front  
Moto Jacket  
XS-3XL (27½")

D-Navy Twist	NAVT
Onyx Twist	ONXT
Pewter Twist	PWTT
Olive Twist	OLVT

	No Tall	style not available in this color



# ADVANCE

SOLID TWIST

## NEXT-LEVEL SCRUBS

Focused on premium fabrication and luxuriously light texture, these streetwear-inspired pieces offer a next-level experience full of work-to-life versatility.



4-WAY  
STRETCH



MOISTURE  
WICKING



EASY  
CARE



### DK760

V-Neck Top

XXS-5XL (26")

- Contemporary fit
- Three pockets: patch pockets, sleeve zip pocket
- Pen slot
- Logo rivets
- Signature tonal woven label
- Heavy topstitching
- Side vents

#### Fabric:

81 Poly/13 Rayon/6 Spandex Solid Twist

#### Available Colors:

BLK	CAR	CIE	GAB
HPKZ	NVYZ	PWT	ROY
TLB	WIN	WHT	

DK760 V-Neck Top  
in Wine (WIN)





**DK755**  
V-Neck Top  
XXS-5XL (26")

- Contemporary fit
- Two patch pockets
- Pen slot
- Bungee instrument loop
- Logo rivets
- Signature tonal woven label
- Heavy topstitching
- Side vents

**Fabric:**

81 Poly/13 Rayon/6 Spandex Solid Twist

**Available Colors:**

BLK	CAR	CIE	GAB
HPKZ	NVYZ	PWT	ROY
TLB	WIN	WHT	



**DK785\***  
Shaped V-Neck Top  
XXS-3XL (26")

- Contemporary fit
- Four pockets: patch pockets, pen slot
- Side vents
- Shoulder pleat detail
- Heat transfer logo
- Signature woven label
- Logo rivets
- Heavy topstitching

**Fabric:**

81 Poly/13 Rayon/6 Spandex Solid Twist

**Available Colors:**

BLK	CAR	CIE	NVYZ
PWT	ROY	WIN	

\*Fashion style

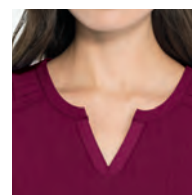

Pleated detail and  
shaped V-neck  
Shown in Wine (WIN)



Double patch pocket  
with pen slot



**DK345**  
Snap Front Jacket  
XXS-5XL (26½")

- Contemporary fit
- Three pockets: inseam pockets, zip chest pocket
- Gunmetal O-ring snaps
- Front and back princess seams
- Signature tonal woven label
- Heavy topstitching
- Knit cuffs

**Fabric:**

81 Poly/13 Rayon/6 Spandex Solid Twist

**Available Colors:**

BLK	NVYZ	PWT
-----	------	-----



**DK400**  
Notched Lapel Lab Coat  
XXS-3XL (28")

- Contemporary fit
- Two patch pockets
- Pen slot
- Snap front closure
- Princess seams

**Fabric:** 81 Poly/13 Rayon/  
6 Spandex Solid Twist

**Available Colors:**

BLK	WHT
-----	-----



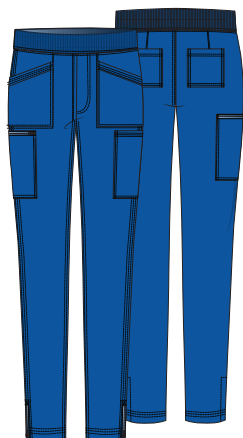

## DK030/P\*

Mid Rise Pull-on Pant

**XXS-3XL (28")**

**[P] XXS-2XL (25½")**

- Contemporary fit
- Six pockets: cargo pockets, patch pockets, back pockets
- Rib-knit elastic waistband
- Signature woven label
- Zipper at side vents
- Heavy topstitching
- Skinny leg, 12" opening

**Fabric:** 81 Poly/13 Rayon/  
6 Spandex Solid Twist

**Available Colors:**

BLK	CAR	CIE	NVYZ
PWT	ROY	WIN	

\*Fashion style



Rib-knit elastic waistband

*Shown in Royal (ROY)*



Zipper side vent

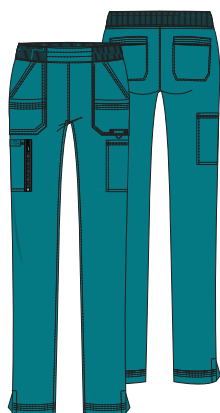

## DK195/P/T

Mid Rise Pull-on Pant

**XXS-5XL (30½")**

**[P] XXS-2XL (28")**

**[T] XS-2XL (33½")**

- Contemporary fit
- Nine pockets: patch pockets, cargo pockets, back pockets
- Rib-knit waistband with elastic
- Bungee instrument loop
- Signature tonal woven label
- Heavy topstitching
- Side vents
- Tapered leg, 15" opening

**Fabric:**

81 Poly/13 Rayon/6 Spandex Solid Twist

**Available Colors:**

BLK	CAR	CIE	GAB
HPKZ	NVYZ	PWT	ROY
TLB	WHT		

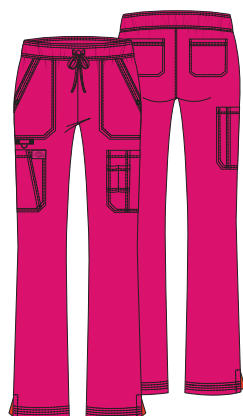

## DK200/P/T

Mid Rise Drawstring Pant

**XXS-5XL (30½")**

**[P] XXS-2XL (28")**

**[T] XS-2XL (33½")**

- Contemporary fit
- Seven pockets: patch pockets, cargo pockets, back pockets, accessory pocket
- Bungee instrument loop
- Signature tonal woven label
- Heavy topstitching
- Side vents
- Straight leg, 17½" opening

**Fabric:**

81 Poly/13 Rayon/6 Spandex Solid Twist

**Available Colors:**

BLK	CAR	CIE	GAB
HPKZ	NVYZ	PWT	ROY
TLB	WHT	WIN	

**DK750**

Three-Pocket V-Neck Top  
XS-5XL (28½")

- Men's fit
- Three pockets: chest pocket, inseam pockets
- Bungee instrument loop
- Pen slot
- Signature tonal woven label
- Heavy topstitching

**Fabric:**

81 Poly/13 Rayon/  
6 Spandex Solid Twist

BLK	CAR	CIE	GAB
NVYZ	PWT	ROY	TLB
WIN			



Chest pocket and  
pen slot  
Shown in Ciel (CIE)

DK750 Three-Pocket  
V-Neck Top in Ciel (CIE)





### DK335

Zip Front Moto Jacket

**XS-5XL (27½")**

- Men's fit
- Three pockets: slash pockets, chest pocket
- Signature tonal woven label
- Heavy topstitching
- Rib-knit neckband and cuffs

**Fabric:**

81 Poly/13 Rayon/6 Spandex Solid Twist

**Available Colors:**



Side pocket with  
Dickies logo eyelet  
Shown in Navy (NVMZ)

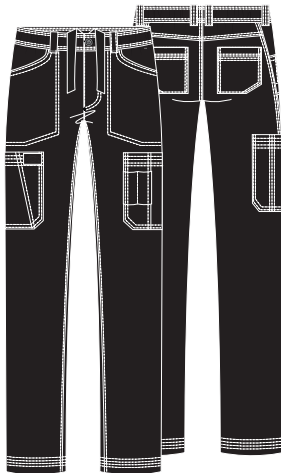

### DK205/S/T

Natural Rise Cargo Pant

**XS-5XL (31½")**

**[S] XS-2XL (29")**

**[T] S-2XL (34½")**

- Men's fit
- Seven pockets: slash pockets, cargo pockets, back pockets, accessory pocket
- Button waistband with drawstring
- Zip fly front closure
- Signature tonal woven label
- Heavy topstitching
- Straight leg, 16" opening

**Fabric:**

81 Poly/13 Rayon/6 Spandex Solid Twist

**Available Colors:**

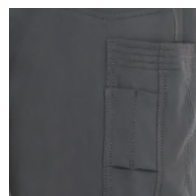
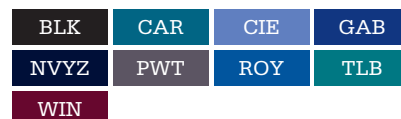

Cargo pocket with  
instrument slots  
Shown in Pewter (PWT)

## Advance

# COLOR AND STYLE MATRIX

### SOLID TWIST STYLES

All styles are reorderable, unless otherwise noted, and made from Poly/Rayon/Spandex Solid Twist. Center back lengths and inseams are noted in parentheses.

Colors are listed in order of popularity.

Black	<b>BLK</b>
D-Navy	<b>NVMZ</b>
Pewter	<b>PWT</b>
Royal	<b>ROY</b>
White	<b>WHT</b>
Ciel Blue	<b>CIE</b>
Caribbean Blue	<b>CAR</b>
Wine	<b>WIN</b>
Hot Pink	<b>HPKZ</b>
Teal Blue	<b>TLB</b>
Galaxy Blue	<b>GAB</b>

Black	<b>BLK</b>
D-Navy	<b>NVMZ</b>
Pewter	<b>PWT</b>
Royal	<b>ROY</b>
Ciel Blue	<b>CIE</b>
Caribbean Blue	<b>CAR</b>
Wine	<b>WIN</b>
White	<b>WHT</b>
Hot Pink	<b>HPKZ</b>
Galaxy Blue	<b>GAB</b>
Teal Blue	<b>TLB</b>

## WOMEN'S CONTEMPORARY



**DK755**

V-Neck Top  
XXS-5XL (26")

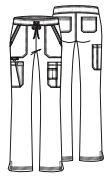

**DK200/P/T**

Mid Rise Straight Leg  
Drawstring Pant  
XXS-5XL (30½")  
[P] XXS-2XL (28")  
[T] XS-2XL (33½")

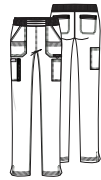

**DK195/P/T**

Mid Rise Tapered Leg  
Pull-on Pant  
XXS-5XL (30½")  
[P] XXS-2XL (28")  
[T] XS-2XL (33½")



**DK760**

V-Neck Top  
XXS-5XL (26")



**DK400**

Notched Lapel Lab  
Coat  
XXS-3XL (28")



**DK345**

Snap Front Jacket  
XXS-5XL (26½")



**DK785**

Shaped V-Neck Top  
XXS-3XL (26")

						F
				style not available in this color		F
				style not available in this color		F
				style not available in this color	style not available in this color	F
					style not available in this color	
				style not available in this color	style not available in this color	F
				style not available in this color	style not available in this color	F
				style not available in this color	style not available in this color	F
		style not available in this color		style not available in this color	style not available in this color	
				style not available in this color	style not available in this color	style not available in this color
				style not available in this color	style not available in this color	style not available in this color
				style not available in this color	style not available in this color	style not available in this color
				style not available in this color	style not available in this color	style not available in this color

## WOMEN'S



**DK030/P**

Mid Rise Skinny Leg  
Pull-on Pant  
XXS-3XL (28")  
[P] XXS-2XL (25½")

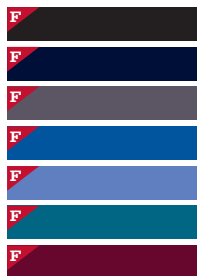

style not available in this color  
style not available in this color  
style not available in this color  
style not available in this color

Colors are listed in  
order of popularity.

D-Navy  
Pewter  
Black  
Royal  
Ciel Blue  
Wine  
Caribbean Blue  
Teal Blue  
Galaxy Blue

**NAVY**  
**PWT**  
**BLK**  
**ROY**  
**CIE**  
**WIN**  
**CAR**  
**TLB**  
**GAB**

## MEN'S



**DK750**

Three-Pocket  
V-Neck Top  
XS-5XL (28½")

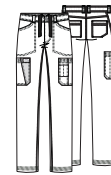

**DK205/S/T**

Natural Rise Straight  
Leg Cargo Pant  
XS-5XL (31½")  
[S] XS-2XL (29")  
[T] S-2XL (34½")



**DK335**

Zip Front Moto Jacket  
XS-5XL (27½")

		style not available in this color
		style not available in this color
		style not available in this color
		style not available in this color
		style not available in this color
		style not available in this color



# BREATHABLE, LIGHTWEIGHT, 4-WAY STRETCH

Multi-stretch, moisture-wicking fabric keeps the focus on your work and not your wardrobe.



4-WAY  
STRETCH



STRONG  
& DURABLE



EASY  
CARE



## DK615

V-Neck Top  
XXS-5XL (26")

- Contemporary fit
- Two patch pockets
- Pen slot
- Instrument loop
- Signature tonal woven label
- Utility twill tape
- Signature logo twill tape at the back neck

**Fabric:**  
95 Poly/5 Spandex Poplin

**NEW this season**

ESP

HPKZ

**Available Colors:**

BAPS	CAPS	CIPS	GAB
GRP	HNPS	NYPS	PWPS
RED	RYPS	TLPS	TRO
WNPS	WTPS		

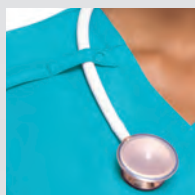

Instrument loop  
with snap  
Shown in Turquoise (TRO)

DK615  
V-Neck Top  
in Hot Pink  
(HPKZ)



## DK735

V-Neck Top  
XXS-5XL (26")

- Contemporary fit
- Three pockets: patch pockets, interior pocket
- Bungee instrument loop
- Signature tonal woven label
- Utility twill tape
- Signature logo twill tape at the back neck

### Fabric:

95 Poly/5 Spandex Poplin

### Available Colors:

BAPS	CAPS	CIPS	NYPS
PWPS	RYPS	WNPS	



## DK305

Snap Front  
Warm-up Jacket  
XXS-5XL (27")

- Contemporary fit
- Two patch pockets
- Instrument slot
- Signature tonal woven label
- Utility twill tape
- Signature logo twill tape at the back neck
- Knit cuffs

### Fabric:

95 Poly/5 Spandex Poplin

### Available Colors:

BAPS	CAPS	CIPS	GAB
HNPS	NYPS	PWPS	RYPS
WNPS	WTPS		

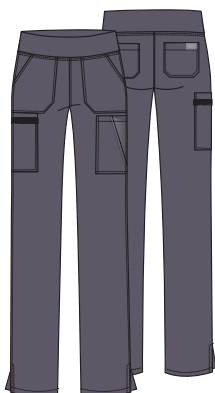

## DK005/P/T

Natural Rise  
Pull-on Cargo Pant  
XXS-5XL (30")  
[P] XXS-3XL (27½")  
[T] XS-2XL (33")

- Contemporary fit
- Seven pockets: patch pockets, back pockets, cargo pockets, accessory pocket
- Elastic waistband with rib knit
- Signature tonal woven label
- Tapered leg, 15" opening

### Fabric:

95 Poly/5 Spandex Poplin

### NEW this season:

ESP	HPKZ
-----	------

### Available Colors:

BAPS	CAPS	CIPS	GAB
GRP	HNPS	NYPS	PWPS
RYPS	TLPS	TRQ	RED
WNPS	WTPS		



Cargo pocket with  
instrument loop  
Shown in Wine (WNPS)

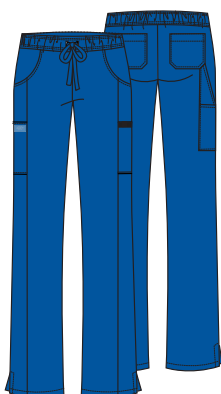

## DK010/P/T

Mid Rise Drawstring Pant  
XXS-5XL (30½")  
[P] XXS-3XL (28")  
[T] XS-2XL (33½")

- Contemporary fit
- Seven pockets: front pockets, back pockets, cargo pockets, accessory pocket
- Signature tonal woven label
- Straight leg, 17" opening

### Fabric:

95 Poly/5 Spandex Poplin

### NEW this season:

ESP	HPKZ
-----	------

### Available Colors:

BAPS	CAPS	CIPS	GAB
GRP	HNPS	NYPS	PWPS
RYPS	TLPS	TRQ	RED
WNPS	WTPS		





## DK625

Mock Wrap Top

**XXS-5XL (26")**

- Contemporary fit
- Two patch pockets
- Pen slot
- Signature tonal woven label
- Utility twill tape
- Signature logo twill tape at the back neck

### Fabric:

95 Poly/5 Spandex Poplin

### Available Colors:

BAPS	CAPS	CIPS	GAB
HNPS	NYPS	PWPS	RYPS
TLPS	TRO	WNPS	WTPS

DK625

Mock Wrap Top  
in Ciel (CIE)



## DK502

Scrub Hat

**OS**

Unisex fit

### Fabric:

95 Poly/5 Spandex Poplin

### Available Colors:

BAPS	CAPS	CIPS	GAB
HNPS	NYPS	PWPS	RYPS
WNPS			

**DK635**

V-Neck Top  
**XS-5XL (28")**

- Men's fit
- Chest pocket
- Pen slot
- Signature tonal woven label
- Utility twill tape
- Signature logo twill tape at the back neck

**Fabric:**

95 Poly/5 Spandex Poplin

**NEW this season:**

ESP

**Available Colors:**

BAPS	CAPS	CIPS	GAB
GRP	HNPS	NYPS	PWPS
RED	RYPS	TLPS	WNPS
WTPS			

**DK645**

V-Neck Top  
**XS-5XL (29")**

- Men's fit
- Four pockets: patch pockets, chest pocket with pen slot, accessory pocket
- Signature tonal woven label
- Utility twill tape
- Signature logo twill tape at the back neck

**Fabric:**

95 Poly/5 Spandex Poplin

**Available Colors:**

BAPS	CAPS	CIPS	GAB
HNPS	NYPS	PWPS	RYPS
WNPS	WTPS		

**DK320**

Zip Front Warm-up Jacket  
**XS-5XL (29")**

- Men's fit
- Three pockets: patch pockets, chest pocket with pen slot
- Rib-knit neckband
- Instrument loop
- Signature tonal woven label
- Signature logo twill tape at the back neck
- Rib-knit cuffs

**Fabric:**

95 Poly/5 Spandex Poplin

**Available Colors:**

BAPS	CAPS	CIPS	GAB
HNPS	NYPS	PWPS	RYPS
WNPS	WTPS		

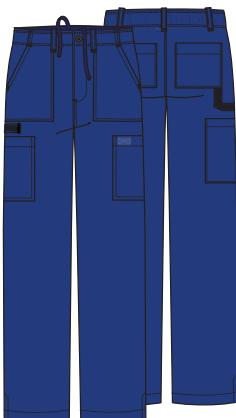
**DK015/S/T**

Natural Rise Drawstring Pant  
**XS-5XL (32")**  
**[S] XS-3XL (29½")**  
**[T] S-3XL (35")**

- Men's fit
- Six pockets: patch pockets, back pockets, cargo pockets
- Elastic waistband with drawstring
- Multiple belt loops
- Zip fly with button closure
- Signature tonal woven label
- Utility twill tape
- Straight leg, 17" opening

**Fabric:**

95 Poly/5 Spandex Poplin

**NEW this season:**

ESP

**Available Colors:**

BAPS	CAPS	CIPS	GAB
GRP	HNPS	NYPS	PWPS
RYPS	TLPS	RED	WNPS
WTPS			



EDS Essentials





COLOR AND STYLE MATRIX

All styles and colors featured are reorderable, unless otherwise noted. Styles are made from Poly/Spandex Poplin. Center back lengths and inseams are noted in parentheses.



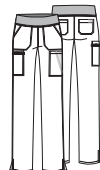

Colors and styles are listed in order of popularity.

Black	BAPS
Navy	NYPS
Pewter	PWPS
Royal	RYPS
Wine	WNPS
Caribbean Blue	CAPS
Ciel	CIPS
White	WTPS
Hunter Green	HNPS
Teal Blue	TLPS
Galaxy Blue	GAB
Turquoise	TRO
Grape	GRP
Red	RED
NEW Espresso	ESP
NEW Hot Pink	HPKZ

WOMEN'S CONTEMPORARY

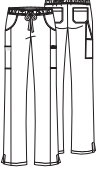
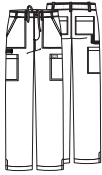
				
DK615	DK625	DK305	DK735	DK005/P/T
V-Neck Top XXS-5XL (26")	Mock Wrap Top XXS-5XL (26")	Snap Front Warm-up Jacket XXS-5XL (27")	V-Neck Top XXS-5XL (26")	Natural Rise Tapered Leg Pull-on Cargo Pant XXS-5XL (30") [P] XXS-3XL (27½") [T] XS-2XL (33")

			style not available in this color	
			style not available in this color	
		style not available in this color	style not available in this color	
			style not available in this color	
		style not available in this color	style not available in this color	
	style not available in this color	style not available in this color	style not available in this color	
	style not available in this color	style not available in this color	style not available in this color	
	style not available in this color	style not available in this color	style not available in this color	
	style not available in this color	style not available in this color	style not available in this color	

	MEN'S				UNISEX
					
<b>DK010/P/T</b>	<b>DK015/S/T</b>	<b>DK635</b>	<b>DK645</b>	<b>DK320</b>	<b>DK502</b>
Mid Rise Straight Leg Drawstring Pant XXS-5XL (30½") [P] XXS-3XL (28") [T] XS-2XL (33½")	Natural Rise Straight Leg Drawstring Pant XS-5XL (32") [S] XS-3XL (29½") [T] S-3XL (35")	V-Neck Top XS-5XL (28")	V-Neck Top XS-5XL (29")	Zip Front Warm-up Jacket XS-5XL (29")	Scrub Hat OS

					style not available in this color
			style not available in this color	style not available in this color	style not available in this color
	style not available in this color	style not available in this color	style not available in this color	style not available in this color	style not available in this color
			style not available in this color	style not available in this color	style not available in this color
			style not available in this color	style not available in this color	style not available in this color
			style not available in this color	style not available in this color	style not available in this color
	style not available in this color	style not available in this color	style not available in this color	style not available in this color	style not available in this color



EVERY DAY SCRUBS

**EDS**  
SIGNATURE

## DURABILITY AND SIMPLICITY

Soft and breathable, this easy-care fabric provides all-day comfort with the strength to stand up to multiple wears and washes.



SIGNATURE  
STYLING



STRONG  
& DURABLE



EASY  
CARE



**86706**

V-Neck Top

**XXS-5XL (27")**

- Modern Classic fit
- Two patch pockets
- Red knit interior pocket (White for White)
- Logo twill tape
- Side vents

**Fabric:**

Brushed 55 Cotton/45 Poly Poplin

**NEW this season:**

ESP

**Available Colors:**

BLWZ	CAWZ	CIWZ	EGWZ
GBWZ	GRWZ	HPKZ	HUWZ
KHIZ	NVWZ	OLWZ	OTBL*
PTWZ	REWZ	ROWZ	TLWZ
TOWZ	WIWZ	WHWZ	

\*Fashion color, XS-3XL

86706 V-Neck Top  
in Espresso (ESP)





## 85820

### Mock Wrap Top

**XXS-3XL (26")**

- Contemporary fit
- Patch pockets with pen slot
- Empire waist
- Instrument loop
- Front princess seams
- Logo twill tape
- Side vents

#### Fabric:

Brushed 55 Cotton/45 Poly Poplin

#### Available Colors:

BLWZ	CAWZ	CIWZ	EGWZ*
GBWZ*	GRWZ*	HPKZ	HUWZ
KHIZ*	NVWZ	PTWZ	REWZ*
ROWZ	TLWZ	TOWZ*	WIWZ
WHWZ			

\*Fashion colors



## 85906

### V-Neck Top

**XXS-3XL (26")**

- Contemporary fit
- Patch pockets with pen slot
- Instrument loop
- Back princess seams
- Logo twill tape
- Side vents

#### Fabric:

Brushed 55 Cotton/45 Poly Poplin

#### Available Colors:

BLWZ	CAWZ	CIWZ	EGWZ
GBWZ	GRWZ	HPKZ	HUWZ
KHIZ	NVWZ	PTWZ	REWZ
ROWZ	TLWZ	TOWZ	WIWZ
WHWZ			

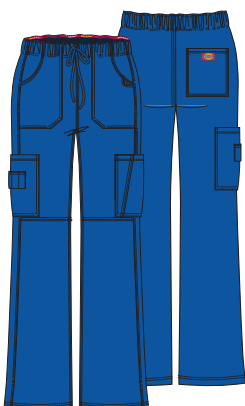

## 85100/P/T

### Low Rise Drawstring Cargo Pant

**XXS-3XL (30½")**

**[P] XS-2XL (28")**

**[T] S-2XL (33½")**

- Contemporary fit
- Six pockets: patch pockets, cargo pockets, scissor pocket, back pocket
- Elastic waistband
- Pen slots and utility loop
- Front knee seams
- Straight leg, 19½" opening

#### Fabric:

Brushed 55 Cotton/45 Poly Poplin

#### Available Colors:

BLWZ	NVWZ	PTWZ	ROWZ
------	------	------	------



## 86806

### Mock Wrap Top

**XXS-3XL (25")**

- Modern Classic fit
- Patch pockets with instrument loop
- Red knit interior pocket (White for White)
- Empire waist
- Logo twill tape
- Side vents

#### Fabric:

Brushed 55 Cotton/45 Poly Poplin

#### Available Colors:

BLWZ	CAWZ	CIWZ	EGWZ
GBWZ	GRWZ	HPKZ	HUWZ
KHIZ	NVWZ	OLWZ	PTWZ
REWZ	ROWZ	TLWZ	TOWZ
WIWZ	WHWZ		





**86306**

Snap Front  
Warm-up Jacket

**XS-5XL (28½")**

- Modern Classic fit
- Patch pockets with instrument loop
- Red knit interior pocket (White for White)
- Back yoke
- Knit cuffs

**Fabric:**

Brushed 55 Cotton/45 Poly Poplin

**Available Colors:**

BLWZ	CAWZ	CIWZ	EGWZ
GBWZ	GRWZ	HPKZ	HUWZ
KHIZ	NVWZ	PTWZ	REWZ
ROWZ	TLWZ	TOWZ	WIWZ
WHWZ			

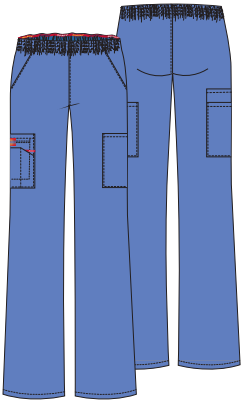

**86106/P/T**

Natural Rise Pull-on Cargo Pant

**XXS-5XL (30½")**

**[P] XXS-2XL (28")**

**[T] XS-2XL (33½")**

- Modern Classic fit
- Five pockets, slash pockets, cargo pockets, red knit interior pocket (White for White)
- All-around elastic waistband
- Instrument loop
- Tapered leg, 1½" opening

**Fabric:**

Brushed 55 Cotton/45 Poly Poplin

**Available Colors:**

BLWZ	CAWZ	CIWZ	EGWZ
GBWZ	GRWZ	HPKZ	HUWZ
KHIZ	NVWZ	OLWZ	PTWZ
REWZ	ROWZ	TLWZ	TOWZ
WIWZ	WHWZ		

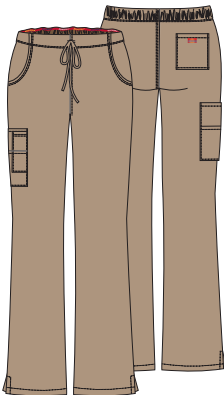

**86206/P/T**

Mid Rise Drawstring Cargo Pant

**XXS-5XL (30½")**

**[P] XXS-2XL (28")**

**[T] XS-2XL (33½")**

- Modern Classic fit
- Five pockets, front pockets, cargo pocket, back pocket, red knit interior pocket (White for White)
- Back elastic waistband
- Moderate flare leg, 19½" opening

**Fabric:**

Brushed 55 Cotton/45 Poly Poplin

**NEW this season:**

ESP

**Available Colors:**

BLWZ	CAWZ	CIWZ	EGWZ
GBWZ	GRWZ	HPKZ	HUWZ
KHIZ	NVWZ	OTBL*	PTWZ
REWZ	ROWZ	TLWZ	TOWZ
WIWZ	WHWZ		

\*Fashion color



**83706**

V-Neck Top

**XS-5XL (28")**

- Unisex fit
- Chest pocket
- Bartacked pen slot
- Logo twill tape
- Side vents

**Fabric:**

Brushed 55 Cotton/45 Poly Poplin

**NEW this season:**

ESP

**Available Colors:**

BLWZ	CAWZ	CIWZ	EGWZ
GBWZ	GRWZ	HPKZ	HUWZ
KHIZ	NVWZ	OLWZ	PTWZ
REWZ	ROWZ	TLWZ	TOWZ
WIWZ	WHWZ		

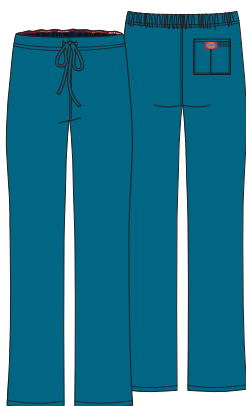

## 83006/S/T

Natural Rise Drawstring Pant

**XS-5XL (31")**

**[S] XS-2XL (28½")**

**[T] XS-2XL (34")**

- Unisex fit
- Back pocket with Galaxy Blue knit interior pocket (White for White)
- Adjustable drawstring waistband
- Straight leg, 20" opening

### Fabric:

Brushed 55 Cotton/45 Poly Poplin

**NEW this season:**

ESP

**Available Colors:**

BLWZ	CAWZ	CIWZ	EGWZ
GBWZ	GRWZ	HPKZ	HUWZ
KHIZ	NVWZ	OLWZ	PTWZ
REWZ	ROWZ	TLWZ	TOWZ
WIWZ	WHWZ		

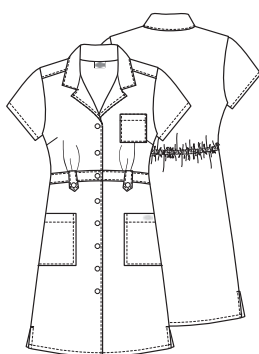

## 84500

Button Front Dress

**XS-3XL (38")**

- Modern Classic fit
- Chest pocket and patch pockets
- Front button-tab waistband
- Back elastic waist
- Notched lapels

### Fabric:

Brushed 60 Cotton/40 Poly Twill

**Available Color:**

DWHZ

## MEN'S

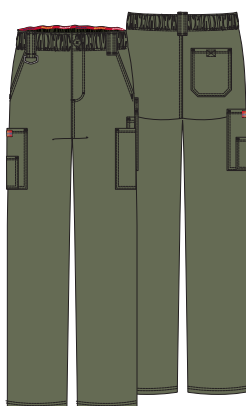

## 81006/T

Natural Rise Zip Fly Pull-on Pant

**S-5XL (31½")**

**[T] S-3XL (34½")**

- Men's fit
- Seven pockets: slash pockets, cargo pockets, back pocket with hook-and-loop closure
- Elastic waistband with inside drawstring
- Zip fly with button closure
- Right belt loop D-ring
- Straight leg, 20" opening

### Fabric:

Brushed 55 Cotton/45 Poly Poplin

**NEW this season:**

ESP

**Available Colors:**

BLWZ	CAWZ	CIWZ	GRWZ
HUWZ	KHIZ	NVWZ	OLWZ
PTWZ	ROWZ	WIWZ	WHWZ



## 81906

V-Neck Top

**S-5XL (29")**

- Men's fit
- Five pockets: patch pockets, double chest pocket with self strap and D-ring, Galaxy Blue knit interior pocket (White for White)
- Back yoke
- Center back seam
- Side vents

### Fabric:

Brushed 55 Cotton/45 Poly Poplin

**NEW this season:**

ESP

**Available Colors:**

BLWZ	CAWZ	CIWZ	GRWZ
HUWZ	KHIZ	NVWZ	OLWZ
PTWZ	ROWZ	WIWZ	WHWZ





EDS Signature

COLOR AND STYLE MATRIX

All styles and colors featured are reorderable, unless otherwise noted. Styles are made from Brushed Cotton/Poly Poplin. Center back lengths and inseams are noted in parentheses.

Colors and styles are listed in order of popularity.

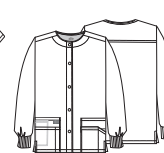
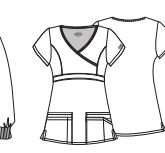
WOMEN'S

					
86706	85906	86806	86306	85820	86106/P/T
V-Neck Top XXS-5XL (27") Modern Classic Fit	V-Neck Top XXS-3XL (26") Contemporary Fit	Mock Wrap Top XXS-3XL (25") Modern Classic Fit	Snap Front Warm-up Jacket XS-5XL (28½") Modern Classic Fit	Mock Wrap Top XXS-3XL (26") Contemporary Fit	Natural Rise Tapered Leg Pull-on Cargo Pant XXS-5XL (30½") [P] XXS-2XL (28") [T] XS-2XL (33½") Modern Classic Fit

Black	BLWZ						
Navy	NVWZ						
Pewter	PTWZ						
Royal	ROWZ						
Ciel Blue	CIWZ						
Galaxy Blue	GBWZ					F	No Tall
Wine	WIWZ						
White	WHWZ						
Caribbean Blue	CAWZ						
Teal Blue	TLWZ						No Tall
Hunter	HUWZ						No Tall
Grey	GRWZ					F	No Tall
Dark Khaki	KHIZ					F	
Eggplant	EGWZ					F	
Red	REWZ					F	No Tall
Hot Pink	HPKZ						No Tall
Olive	OLWZ		style not available in this color		style not available in this color	style not available in this color	No Tall
Turquoise	TOWZ					F	No Tall
Out Of The Blue	OTBL	F XS-3XL	style not available in this color	style not available in this color	style not available in this color	style not available in this color	style not available in this color
NEW Espresso	ESP		style not available in this color	style not available in this color	style not available in this color	style not available in this color	style not available in this color



## WOMEN'S

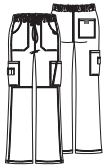

Mid Rise  
Moderate Flare  
Leg Drawstring  
Cargo Pant  
XXS-5XL (30½")  
[P] XXS-2XL (28")  
[T] XS-2XL (33½")  
Modern  
Classic Fit

## UNISEX



V-Neck Top  
XS-5XL (28")



Natural Rise  
Straight Leg  
Drawstring Pant  
XS-5XL (31")  
[S] XS-2XL (28½")  
[T] XS-2XL (34")

## MEN'S

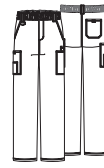

Natural Rise  
Straight Leg  
Zip Fly  
Pull-on Pant  
S-5XL (31½")  
[T] S-3XL (34½")

V-Neck Top  
S-5XL (29")

[T] S-2XL				No Short or Tall		
				No Short or Tall		
				No Short or Tall		
				No Short or Tall		
				No Short or Tall		
style not available in this color				No Short or Tall		
[T] S-2XL				No Short or Tall		
XS-3XL, [P] XS-2XL, No Tail						

**EDS**  
PRINTS

## NEW PRINTS

### California Dream (CALD)



**DK700**  
XS-3XL (26")

**Fabric:**  
97 Cotton/  
3 Spandex Poplin

#### Coordinating Colors:

BLWZ	CIWZ	HUWZ	ROWZ
TLWZ	WHWZ		

### Sea Life (SIFE)



**DK725**  
XS-5XL (28")

**DK501**  
OS

**Fabric:** 97 Cotton/3 Spandex Poplin

#### Coordinating Colors:

NVWZ	CIWZ	WHWZ
------	------	------

All prints featured are Fashion unless noted.



Brilliantly In Bloom (**BTYM**)**DK656**

XS-3XL (26")

**Fabric:**  
95 Polyester/  
5 Spandex Poplin

**Coordinating Colors:**

BLWZ

WHWZ

Crazy For Paisley (**CRPY**)**DK616**

XS-3XL (26")

**Fabric:**  
95 Polyester/  
5 Spandex Poplin

**Coordinating Colors:**

BLWZ

HPKZ

PTWZ

WHWZ

REORDERABLE

Good Times Roll (**GOOT**)**DK617**

XXS-5XL (26")

**Fabric:**  
97 Cotton/  
3 Spandex Poplin

**Coordinating Colors:**

BLWZ

GRWZ

HPKZ

PTWZ

TLWZ

WHWZ

**DK306**

XXS-5XL (27")

**Fabric:**  
97 Cotton/  
3 Spandex Poplin

**Contrast Ribbing:** BlackLeopard Jungle (**LEJU**)**DK708**

XS-3XL (27")

**Fabric:**  
97 Cotton/  
3 Spandex Poplin

**Coordinating Colors:**

BLWZ

HPKZ

PTWZ

WHWZ

Made In The Shade (**MESH**)**DK700**

XXS-3XL (26")

**Fabric:**  
97 Cotton/  
3 Spandex Poplin

**Coordinating Colors:**

BLWZ

HPKZ

NVWZ

ROWZ

TOWZ

WHWZ

**Contrast Piping:** Navy

**FEATURED**  
DK704  
I've Goat This  
(IVGO)



All prints featured are Fashion unless noted.



## NEW PRINTS

**FEATURED**  
DK617  
Good Times Roll  
(GOOT)



## I've Goat This (IVGO)

**DK704**

XXS-5XL (27")

**Fabric:**  
97 Cotton/  
3 Spandex Poplin



**Coordinating Colors:**

BLWZ	ESP	GRWZ	HPKZ
PTWZ	TLWZ	WHWZ	

## Starry Eyed Love (STYE)

**DK721**

XXS-3XL (25½")

**Fabric:**  
97 Cotton/  
3 Spandex Poplin



**DK306**

XXS-3XL (27")

**Fabric:**  
97 Cotton/  
3 Spandex Poplin



**DK501**

OS

**Fabric:**  
97 Cotton/  
3 Spandex Poplin



**Coordinating Colors:**

CIWZ	NVWZ	ROWZ	TOWZ
WHWZ			

**Contrast Cuffs:** Navy

**REORDERABLE**

## Smile It's Toothday (SITD)

**DK700**

XXS-5XL (26")

**Fabric:**  
97 Cotton/  
3 Spandex Poplin



**DK301**

XXS-5XL (28")

**Fabric:**  
97 Cotton/  
3 Spandex Poplin



## Peace Love Butterflies (PAEY)

**DK704**

XS-3XL (27")

**Fabric:**  
97 Cotton/  
3 Spandex Poplin



**Coordinating Colors:**

BLWZ	GRWZ	HPKZ	PTWZ
ROWZ	TOWZ	WHWZ	

**Contrast Cuffs:** Black

**Coordinating Colors:**

BLWZ	HPKZ	NVWZ	REWZ
ROWZ	TOWZ	WHWZ	

All prints featured are Fashion unless noted.



## BREAST CANCER AWARENESS



### Actively Care (AVCA)



#### DK700

XXS-5XL (26")  
Black Contrast

#### DK301

XXS-5XL (28")  
Pewter Ribbing

#### DK500

OS

**Fabric:** 97 Cotton/3 Spandex Poplin

#### Coordinating Colors:

BLWZ

HPKZ

PTWZ

WHWZ

**FEATURED**  
DK700  
Actively Care  
(AVCA)

### Be-Cause Of You (BUOY)



#### DK616

XS-3XL (26")

#### DK309

XS-3XL (28")  
Black Cuffs

#### DK509

OS

**Fabric:** 94 Poly/6 Spandex Poplin

#### Coordinating Colors:

BLWZ

HPKZ

PTWZ

REWZ

WHWZ

#### Multi-Awareness Print

### Hopeful Hearts (HOHR)

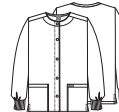

#### DK700

XXS-5XL (26")

#### DK301

XXS-5XL (28")

#### DK500

OS

Black Contrast

**Fabric:** 100 Cotton

#### Coordinating Colors:

BLWZ

GPWZ

HPKZ

REWZ

WHWZ

#### Multi-Awareness Print

### Love For All (LVAL)\*



#### DK704

XXS-5XL (27")

#### DK501

OS

**Fabric:** 97 Cotton/3 Spandex Poplin

#### Coordinating Colors:

GPWZ

HPKZ

NVWZ

OTBL\*

REWZ

\*Fashion color



## CONTINUING PRINTS

All prints featured are Fashion, unless otherwise noted.

### Very Cherry (VRCY)



**DK656**  
XXS-5XL (26")

**Fabric:** 94 Poly/  
6 Spandex Poplin

**Coordinating Colors:**

BLWZ

DWHZ

PTWZ

WDCH

*Coordinates with Xtreme Stretch colors*



### Adopt Don't Shop (APDO)



**DK700**

XXS-5XL (26")

**DK301**

XXS-5XL (28")

Navy Cuffs

**Fabric:** 97 Cotton/3 Spandex Poplin

**Coordinating Colors:**

BLWZ

NVWZ

OTBL

REWZ

ROWZ

TOWZ

WHWZ

### Animal Instinct (AILI)



**DK617**

XS-3XL (26")

**DK501**

OS

**Fabric:** 97 Cotton/3 Spandex Poplin

**Coordinating Colors:**

BLWZ

OTBL

TLWZ

WHWZ

### Blooming Twilight (BGTH)



**DK700**

XS-5XL (26")

**DK306**

XS-5XL (27")

Black Cuffs

**Fabric:** 97 Cotton/3 Spandex Poplin

**Coordinating Colors:**

BLWZ

CIWZ

EGWZ

PTWZ

REWZ

WHWZ

WIWZ

### Cool Caticorn (COOT)



**DK700**

XXS-3XL (26")

**Fabric:** 97 Cotton/3 Spandex Poplin

**Coordinating Colors:**

BLWZ

REWZ

TOWZ

WHWZ

REORDERABLE

### Don't Rush (DNRU)



**DK704**

XS-5XL (27")

**DK306**

XS-5XL (27")

Navy Cuffs

**Fabric:** 97 Cotton/3 Spandex Poplin

**Coordinating Colors:**

BLWZ

HPKZ

NVWZ

TOWZ

WHWZ

### Dot's My Line (DTML)



**DK704**

XS-3XL (27")

**DK500**

OS

**Fabric:** 97 Cotton/3 Spandex Poplin

**Coordinating Colors:**

BLWZ

GRWZ

HPKZ

OTBL

ROWZ

TLWZ

WHWZ

REORDERABLE

### Have A Laugh (HALU)



**DK704**

XS-5XL (27")

**DK301**

XS-5XL (28")

**Fabric:** 100 Cotton

**Coordinating Colors:**

BLWZ

GRWZ

HPKZ

PTWZ

ROWZ

TOWZ

WHWZ



## It Was Owl A Dream (ITOL)

**DK616**

XXS-3XL (26")

**Fabric:** 94 Poly/6 Spandex Poplin**Coordinating Colors:**

BLWZ

HPKZ

TLWZ

WHWZ

REORDERABLE

## Unconditional Love (UNLV)

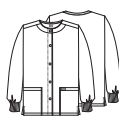
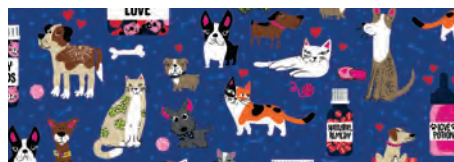
**DK700**

XXS-5XL (26")

Black Contrast

**DK301**

XXS-5XL (28")

Royal Cuffs

**Fabric:** 97 Cotton/3 Spandex Poplin**Coordinating Colors:**

KHIZ

GRWZ

HPKZ

NVWZ

ROWZ

WHWZ

HOLIDAY PRINT

## Hello Christmas (HECS)

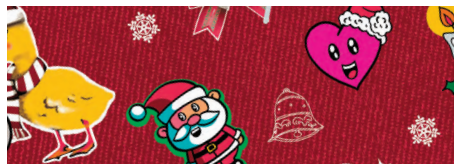
**DK704**

XS-3XL (27")

**Fabric:** 97 Cotton/3 Spandex Poplin**Coordinating Colors:**

BLWZ

KHIZ

REWZ

WHWZ

## Wild Rose (WIRE)

**DK656**

XS-3XL (26")

**Fabric:** 94 Poly/6 Spandex Poplin**Coordinating Colors:**

BLWZ

DWHZ

DTLZ

WDCH

Coordinates with Xtreme Stretch colors

HOLIDAY PRINT

## Witchy Woman (WYWM)

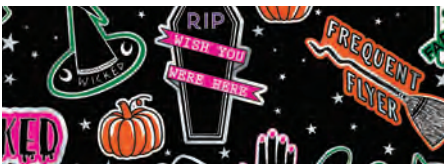
**DK709**

XS-3XL (26½")

Hot Pink Contrast

**Fabric:** 97 Cotton/3 Spandex Poplin**Coordinating Colors:**

BLWZ

EGWZ

HPKZ

GRWZ

WHWZ

## They See Me Rollin' (THMR)

**DK617**

XS-3XL (26")

**Fabric:** 97 Cotton/  
3 Spandex Poplin**Coordinating Colors:**

BLWZ

GRWZ

HPKZ

TOWZ

WHWZ

MEN'S HOLIDAY PRINT

## Crosshatch Camo (CRCO)

**DK725**

XS-5XL (28")

**DK500**

OS

**Fabric:** 97 Cotton/3 Spandex Poplin**Coordinating Colors:**

BLWZ

HUWZ

OLWZ

PTWZ

WHWZ

# DYNAMIX

## INSPIRED BY SPORT, DESIGNED FOR THE WAY YOU WORK

For professionals who demand the fit and feel of activewear.



4-WAY  
STRETCH



MOISTURE  
WICKING



LIGHTWEIGHT



### DK740

Mélange V-Neck Top  
XXS-5XL (26")

- Contemporary fit
- Two patch pockets
- Left-sleeve zipper pocket
- Princess seam detail
- Heat transfer logo
- Tonal cable-routing outlet
- Space-dyed neckband and yokes
- Shirttail hem with side vents

#### Fabric:

91 Poly/9 Spandex Textured Dobby

#### NEW this season:

LVSP\*

#### Available Colors:

BLCE	BKHT	HPKZ
NAV	PWRD	RED
TLB		

\*Fashion color

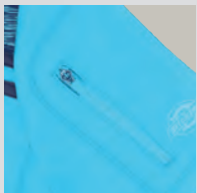

Sleeve zipper pocket  
shown in Blue Ice (BLCE)

DK740  
Mélange V-Neck Top  
in Lavender Spark (LVSP)





## DK660

Mock Wrap Top  
XXS-5XL (26")

- Contemporary fit
- Two patch pockets
- Zip front pocket
- Pen slot
- Heat transfer logo
- Dyed-to-match bungee loop on right pocket
- Cable management eyelet
- Side vents

### Fabric:

91 Poly/9 Spandex Textured Dobby

### Available Colors:

BLK	CAR	CIE	NAV
PWT	ROY	TLB	WHT
WIN			



## DK665

Mélange Shaped  
V-Neck Top  
XXS-5XL (26")

- Contemporary fit
- Two patch pockets
- Zip front pocket
- Pen slot
- Space-dyed knit strapping
- Heat transfer logo
- Dyed-to-match bungee loop on right pocket
- Cable management eyelet
- Side vents

### Fabric:

91 Poly/9 Spandex Textured Dobby

### Available Colors:

BLK	CAR	CIE
PWT	ROY	WIN



Pocket strapping on patch pocket with zipper pocket  
Shown in Ciel (CIE)



## DK730

V-Neck Top  
XXS-5XL (26")

- Contemporary fit
- Two patch pockets
- Left-sleeve zipper pocket
- Princess seam detail
- Heat transfer logo
- Tonal cable-routing outlet
- Shirrtail hem with side vents

### Fabric:

91 Poly/9 Spandex Textured Dobby

### NEW this season:

HTGR*	LVSP*	EGG
-------	-------	-----

### Available Colors:

BLCE	BLK	CAR	CIE
GAB	HPKZ	HUN	NAV
OLV	PWT	RED	ROY
TLB	WHT	WIN	

\*Fashion colors

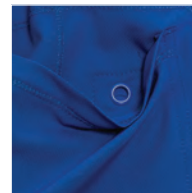

Tonal cable-routing outlet in pocket  
Shown in Royal (ROY)

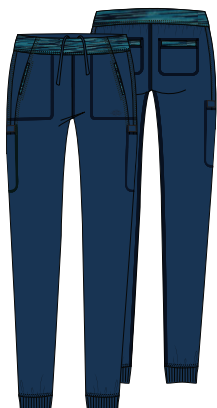

## DK185/P

Natural Rise Jogger Pant  
XXS-3XL (28½")  
[P] XXS-2XL (26")

- Contemporary fit
- Six pockets
- Cargo pockets
- Welt pockets
- Back pockets
- Knit waistband with inside drawstring
- Tapered leg, 10½" opening

### Fabric:

91 Poly/9 Spandex Textured Dobby

### Available Colors:

BLK	NAV	PWT
-----	-----	-----



DK130  
Mid Rise Drawstring  
Pant in Heathered Grey  
(HTGR)



## DK130/P/T

Mid Rise Drawstring Pant

**XXS-5XL (30½")**

**[P] XXS-2XL (28")**

**[T] XS-2XL (33½")**

- Contemporary fit
- Five pockets: front slash pockets, side cargo pockets, zip closure back pocket
- Elastic waistband with drawstring
- Side panels and vents
- Straight leg, 17" opening

### Fabric:

91 Poly/9 Spandex Textured Dobby

### NEW this season:

HTGR <sup>†*</sup>	LVSP*	EGG
--------------------	-------	-----

### Available Colors:

BLCE	BLK	CAR	CIE
GAB	HPKZ	HUN	NAV
OLV*	PWT	RED	ROY
TLB	WHT	WIN	

\*Fashion colors

<sup>†</sup> 91 Poly/9 Spandex Heathered Texture



## DK330

Zip Front Warm-up Jacket

**XXS-5XL (25½")**

- Contemporary fit
- Two inseam pockets
- Rib-knit neckband and waist
- Back yoke with locker loop
- Heat transfer logo
- Tonal cable-routing outlet
- Rib-knit cuffs

### Fabric:

91 Poly/9 Spandex Textured Dobby

### Available Colors:

BLK	CAR	CIE	GAB
HUN	NAV	PWT	ROY
WHT	WIN		



## DK340

Mélange Zip Front  
Warm-up Jacket

**XXS-5XL (25½")**

- Contemporary fit
- Two inseam pockets
- Rib-knit neckband and waist
- Space-dyed knit sleeves
- Back yoke with locker loop
- Heat transfer logo
- Tonal cable-routing outlet
- Rib-knit cuffs

### Fabric:

91 Poly/9 Spandex Textured Dobby

### Available Colors:

BLK	NAV	PWT
-----	-----	-----

**DK350**

Mélange Zip Front

Warm-up Jacket

XXS-5XL (25½")

- Contemporary fit
- Two inseam pockets
- Rib-knit neckband and waist
- Space-dyed knit sleeves
- Back yoke with locker loop
- Heat transfer logo
- Cable management eyelet
- Rib-knit cuffs

**Fabric:**

91 Poly/9 Spandex Textured Dobby

**Available Color:**

RED

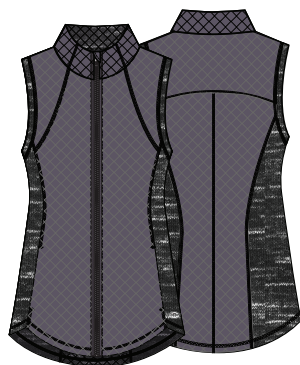
**DK510**

Quilted Zip Front Vest

XS-3XL (24")

- Contemporary fit
- Two inseam pockets
- Zip front closure
- Space-dyed knit side panels
- Heat transfer logo
- Zipper detail at neckline
- Signature woven label

**Fabric:**

91 Poly/9 Spandex Textured Dobby

**Available Colors:**

BLK\*

PWT\*

\*Fashion colors



Knit side panels  
and Dickies tonal  
woven label with  
side pocket  
*Shown in Black (BLK)*



Quilted back with  
knit back yokes

**DK900**

Long Sleeve Knit Tee

XS-2XL (25½")

- Contemporary fit
- Crew neck
- Front and back yokes
- Double-needle topstitching
- Heat transfer logo

**Fabric:**

100 Poly Pointelle Knit

**Available Colors:**

BLK\*

WHT\*

\*Fashion colors

**DK920**

Mélange Long Sleeve Knit Tee

XS-2XL (25½")

- Contemporary fit
- Crew neck
- Front and back yokes
- Double-needle topstitching
- Heat transfer logo

**Fabric:**

87 Poly/13 Spandex Space-Dyed Knit

**Available Colors:**

BLK

NAV

MEN'S



**DK610**  
V-Neck Top  
XS-5XL (29")

- Men's fit
- Rib-knit neckband
- Two pockets
- Welt chest pocket
- Left-sleeve zipper pocket
- Front and back yokes
- Back panels

**Fabric:**  
91 Poly/9 Spandex Textured Dobby

**NEW this season:**

HTGR<sup>†</sup>

**Available Colors:**

BLK	CAR	CIE	GAB
HUN	NAV	OLV	PWT
RED	ROY	TLB	WHT
WIN			

<sup>†</sup>91 Poly/9 Spandex Heathered Texture

*DK610 V-Neck Top  
in Heathered Grey  
(HTGR)*





**DK670**

Crew Neck Top  
XS-3XL (30")

- Men's fit
- Two front slash pockets
- Inside cable-routing grommet
- Heat transfer logo
- Contrast raglan sleeves
- Side vents

**Fabric:**

91 Poly/9 Spandex Textured Dobby

**Available Colors:**

\*Fashion colors

**DK820**

Men's Button Front Collar Shirt  
XS-5XL (29")

- Men's fit
- Two chest pockets
- Button front closure
- Mesh panels
- Locker loop
- Button placket
- Heat transfer logo

**Fabric:**

91 Poly/9 Spandex Textured Dobby

**Available Colors:**

Chest pockets  
Shown in Royal (ROY)



Mesh panel

**DK640**

V-Neck Top  
XS-5XL (30")

- Men's fit
- Three pockets: chest pocket with pen slot, front welt pockets
- Inside cable-routing grommet
- Back yoke
- Coverstitch detail

**Fabric:**

91 Poly/9 Spandex Textured Dobby

**Available Colors:****DK310**

Zip Front  
Warm-up Jacket  
XS-5XL (27")

- Men's fit
- Three pockets: chest zipper pocket, slash pockets
- Tonal cable-routing outlet
- Back yokes
- Tonal rib-knit cuffs

**Fabric:**

91 Poly/9 Spandex Textured Dobby

**Available Colors:**

\*Fashion colors

## MEN'S

DK110  
Natural Rise  
Zip Fly Cargo Pant  
in Heathered Grey  
(HTGR)



### DK110/S/T

Natural Rise  
Zip Fly Cargo Pant  
XS-5XL (32")

[S] XS-3XL (29½")

[T] XS-3XL (35½")

- Men's fit
- Six pockets
- Elastic waistband
- Button closure
- Front slash and back patch pockets
- Cargo and zip pockets
- Instrument loops
- Heat transfer logo
- Straight leg, 18" opening

#### Fabric:

91 Poly/9 Spandex Textured Dobby

#### NEW this season:

HTGR<sup>†</sup>

#### Available Colors:

BLK	CAR	CIE	GAB
HUN	NAV	OLV	PWT
RED	ROY	TLB	WHT
WIN			

<sup>†</sup>91 Poly/9 Spandex Heathered Texture



### DK040/S/T

Natural Rise Jogger Pant  
XS-5XL (30")

[S] XS-3XL (27½")

[T] S-2XL (33")

- Men's fit
- Four pockets
- Cargo pocket
- Slash pockets
- Back pocket
- Elastic waistband with drawstring
- Tapered leg, 10" opening

#### Fabric:

91 Poly/9 Spandex Textured Dobby

#### Available Colors:

BLK	NAV	PWT
-----	-----	-----



### DK910

Long Sleeve Knit Tee  
XS-2XL (29")

- Men's fit
- Round neck
- Front yokes
- Double-needle topstitching
- Heat transfer logo

#### Fabric:

100 Poly Pointelle Knit

#### Available Colors:

BLK*	WHT*
------	------

\*Fashion colors

## COLOR AND STYLE MATRIX

Colors are listed in order of popularity.

Black	<b>BLK</b>
Navy	<b>NAV</b>
Pewter	<b>PWT</b>
Royal	<b>ROY</b>
Caribbean Blue	<b>CAR</b>
Ciel Blue	<b>CIE</b>
White	<b>WHT</b>
Wine	<b>WIN</b>
Galaxy Blue	<b>GAB</b>
Hunter Green	<b>HUN</b>
Red	<b>RED</b>
Teal Blue	<b>TLB</b>
Olive	<b>OLV</b>
<b>NEW</b> Heathered Grey	<b>HTGR*</b>

DK310

Zip Front  
Warm-up Jacket  
XS-5XL (27")











			F
			F
			F
			F
			F
	No Tall		style not available in this color
		style not available in this color	style not available in this color
		style not available in this color	style not available in this color



DK820

Button Front  
Collar Shirt  
XS-5XL (29")

Black	<b>BLK</b>
Navy	<b>NAV</b>
Pewter	<b>PWT</b>
Royal	<b>ROY</b>
White	<b>WHT</b>
Wine	<b>WIN</b>

		PWT		
		CIE	style not available in this color	
		BLK	style not available in this color	
style not available in this color	style not available in this color	style not available in this color	style not available in this color	
style not available in this color	style not available in this color			style not available in this color
style not available in this color		BLK	style not available in this color	style not available in this color



COLOR AND STYLE MATRIX

All styles and colors featured are reorderable and made from Poly/Spandex Textured Dobby, unless otherwise noted. Center back lengths and inseams are noted in parentheses.

Colors and styles are listed in order of popularity.

Black	BLK
Navy	NAV
Pewter	PWT
Royal	ROY
Wine	WIN
Caribbean Blue	CAR
White	WHT
Ciel Blue	CIE
Red	RED
Galaxy Blue	GAB
Teal Blue	TLB
Hunter Green	HUN
Blue Ice	BLCE
Hot Pink	HPKZ
Olive	OLV
Black/Hot Pink	BKHT
Pewter/Red	PWRD
NEW Eggplant	EGG
NEW Heathered Grey	HTGR *
NEW Lavender Spark	LVSP

WOMEN'S CONTEMPORARY

DK730	DK330	DK740	DK660	DK665
V-Neck Top XXS-5XL (26")	Zip Front Warm-up Jacket XXS-5XL (25½")	Mélange V-Neck Top XXS-5XL (26")	Mock Wrap Top XXS-5XL (26")	Mélange Shaped V-Neck Top XXS-5XL (26")
<i>Mélange Knit on yokes and neckband indicated below. Contrast strapping indicated below.</i>				

		style not available in this color		
		BLCE		style not available in this color
		style not available in this color		
		style not available in this color		
		style not available in this color		
		style not available in this color		
		style not available in this color		
	style not available in this color	BLK	style not available in this color	style not available in this color
	style not available in this color	style not available in this color	style not available in this color	style not available in this color
	style not available in this color	BLK		style not available in this color
	style not available in this color	style not available in this color	style not available in this color	style not available in this color
	style not available in this color	NAV	style not available in this color	style not available in this color
	style not available in this color	BLK	style not available in this color	style not available in this color
	style not available in this color	style not available in this color	style not available in this color	style not available in this color
style not available in this color	style not available in this color		style not available in this color	style not available in this color
style not available in this color	style not available in this color		style not available in this color	style not available in this color
	style not available in this color	style not available in this color	style not available in this color	style not available in this color
F	style not available in this color	style not available in this color	style not available in this color	style not available in this color
F	style not available in this color	BLK XS-3XL	style not available in this color	style not available in this color

## WOMEN'S CONTEMPORARY



DK185/P

Natural Rise  
Tapered Leg  
Jogger Pant  
XXS-3XL (28½")  
[P] XXS-2XL (26")

*Mélange Knit  
on sleeves  
indicated below*



style not available  
in this color

style not available  
in this color

style not available  
in this color

style not available  
in this color

style not available  
in this color

style not available  
in this color

style not available  
in this color

style not available  
in this color

style not available  
in this color

style not available  
in this color

style not available  
in this color

style not available  
in this color

style not available  
in this color

style not available  
in this color

style not available  
in this color

style not available  
in this color

style not available  
in this color

## NEW PRINTS

All prints featured are Fashion.

### Rainbow Daisy (RADS)



**DK608**

XXS-3XL (26")

**Fabric:**

91 Poly/9 Spandex  
Textured Dobby

**Coordinating Colors:**

BLCE	BLK	EGG	HPKZ
LVSP	PWT	ROY	WHT

**MEN'S**

### Tye Dye Stripes Navy (TYNY)



**DK613**

XS-5XL (28")

Navy Contrast

**Fabric:**

91 Poly/9 Spandex  
Textured Dobby

**Coordinating Colors:**

NVWZ	WHT
------	-----



### Totally Tie Dye (TYDY)

**DK731**

XXS-3XL (26")

**Fabric:**

91 Poly/9 Spandex  
Textured Dobby



### Flower Frenzy Camo (FOFZ)

**DK618**

XS-3XL (26")

**Fabric:**

91 Poly/9 Spandex  
Textured Dobby



### Dot's So Geo (DTSG)

**DK602**

XXS-5XL (26")

**Fabric:**

91 Poly/9 Spandex  
Textured Dobby  
Black Mélange  
Lavender Spark Contrast



**Coordinating Colors:**

BLCE	CIE	HPKZ	ROY
WHT			

**Coordinating Colors:**

BLK	HPKZ	HUN	LVSP
OLV	PWT	WHT	

**Coordinating Colors:**

HPKZ	LVSP	PWT	WHT
------	------	-----	-----



# MEN'S Tye Dye Stripes Pewter (TYDI)

**DK613**  
XS-5XL (28")

**Fabric:**  
91 Poly/9 Spandex  
Textured Dobby  
Black Contrast



**Coordinating Colors:**

BLWZ

PTWZ

WHWZ

# CONTINUING PRINTS



# MEN'S Positively Plaid Navy (PDNV)



**DK611**  
XS-5XL (28")

**Fabric:** 91 Poly/9 Spandex  
Textured Dobby

**Coordinating Colors:**

CIE

NAV

WHT

# Garden Geo (GRGO)



**DK731**  
XXS-5XL (26")

**Fabric:** 91 Poly/9 Spandex Textured Dobby

**Coordinating Colors:**

BLWZ

KHIZ

OLWZ

PTWZ

WHWZ

# Love Matrix (LVMX)



**DK602**  
XXS-5XL (26")  
Black Mélange Contrast

**Fabric:** 91 Poly/9 Spandex Textured Dobby

**Coordinating Colors:**

BLK

HPKZ

PWT

TLB

WHT

# Midnight Tropics (MTTR)



**DK732**  
XS-3XL (26")  
Black Contrast

**Fabric:** 91 Poly/9 Spandex Textured Dobby

**Coordinating Colors:**

BLK

CAR

HPKZ

PWT

TLB

WHT

# MEN'S Positively Plaid Pewter (PDPW)



**DK607**  
XS-5XL (29")

**Fabric:** 91 Poly/9 Spandex Textured Dobby

**Coordinating Colors:**

BLK

PWT

WHT

# Totally Textured Camo (TLLT)



**DK664**  
XXS-3XL (26")  
Black Mélange Contrast

**Fabric:** 91 Poly/9 Spandex Textured Dobby

**Coordinating Colors:**

BLCE

BLK

PWT

WHT

# Underwater World (UNWR)



**DK608**  
XS-3XL (26")

**Fabric:** 91 Poly/9 Spandex Textured Dobby

**Coordinating Colors:**

BLCE

BLK

CIE

HPKZ

NAV

ROY

WHT

# ESSENCE

## MODERN. SLEEK. STYLISH.

Easy care, flexible fabric and contrast stitching elevate the Dickies brand for the modern professional.



2-WAY  
STRETCH



CONTRAST  
STITCHING



EASY  
CARE



### DK803

V-Neck Top

XXS-5XL (26")

- Contemporary fit
- Four pockets: patch pockets, interior pocket
- Right inside printed utility loop
- Left sleeve utility loop
- Contrast topstitching (Tonal for White)

#### Fabric:

78 Poly/20 Rayon/2 Spandex Twill

#### Available Colors:

BLK	CAR	CIE	NAV
PWT	ROY	TLB	WHT
WIN			

DK803  
V-Neck Top  
in Carribean Blue  
(CAR)



### DK804

Mock Wrap Top

XXS-5XL (26")

- Contemporary fit
- Three pockets
- Patch pockets
- Instrument pocket with grommet
- Right inside printed utility loop
- Left sleeve utility loop
- Contrast topstitching (Tonal for White)

#### Fabric:

78 Poly/20 Rayon/2 Spandex Twill

#### Available Colors:

BLK	CAR	CIE	NAV
PWT	ROY	TLB	WIN
WHT			

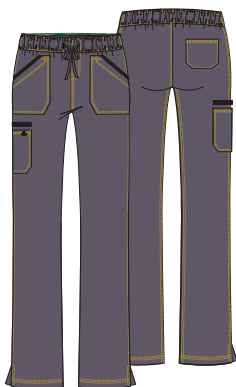

## DK106/P/T

Mid Rise Drawstring Pant

XXS-5XL (30½")

[P] XXS-2XL (28")

[T] XS-2XL (33½")

- Contemporary fit
- Four pockets
- Elastic waistband
- Back and patch pockets
- Cargo pocket with utility loop
- Contrast topstitching (Tonal for White)
- Straight leg, 17" opening

**Fabric:**

78 Poly/20 Rayon/2 Spandex Twill

**Available Colors:**

BLK	CAR	CIE	NAV
PWT	ROY	TLB	WHT
WIN			



## DK302

Zip Front Warm-up Jacket

XXS-5XL (27")

- Contemporary fit
- Two patch pockets
- Twill-tape locker loop
- Printed twill-tape pocket trim
- Contrast topstitching (Tonal for White)

**Fabric:**

78 Poly/20 Rayon/2 Spandex Twill

**Available Colors:**

BLK	NAV	PWT	WHT
-----	-----	-----	-----

# COLOR AND STYLE MATRIX

All styles and colors featured are reorderable and are made from Poly/Rayon/Spandex Twill. Center back lengths and inseam are noted in parentheses.

**Colors are listed in order of popularity.**

Camo-print facing and waistband vary for each color.

Black	BLK	
Navy	NAV	
Pewter	PWT	
White	WHT	
Wine	WIN	
Ciel Blue	CIE	
Caribbean Blue	CAR	
Royal	ROY	
Teal Blue	TLB	

## WOMEN'S CONTEMPORARY

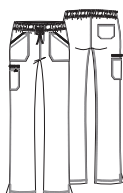

### DK106/P/T

Mid Rise  
Straight Leg  
Drawstring Pant  
XXS-5XL (30½")  
[P] XXS-2XL (28")  
[T] XS-2XL (33½")



### DK803

V-Neck Top  
XXS-5XL (26")



### DK302

Zip Front  
Warm-up Jacket  
XXS-5XL (27")



### DK804

Mock Wrap Top  
XXS-5XL (26")

		style not available in this color	
		style not available in this color	
		style not available in this color	
		style not available in this color	
		style not available in this color	



# GEN FLEX<sup>®</sup>

## A NEW GENERATION OF SCRUBS

The basic look of scrubs is elevated with a modern, contoured silhouette and all the functionality you need in a micro-sanded fabric.



STRONG  
& DURABLE



FUNCTIONAL  
POCKETS



CONTRAST  
STITCHING



### 817455

Youtility V-Neck Top  
XXS-5XL (24½")

- Contemporary fit
- Four pockets: patch pockets, chest pocket with pen slot, cellphone pocket
- Bungee I.D. loop
- Contrast topstitching (Tonal for White)

#### Fabric:

52 Cotton/45 Poly/  
3 Spandex Twill

#### Available Colors:

BLKZ	CRBZ	CBLZ	KHIZ
EGPZ	DKPZ	GBLZ	HTRZ
OLIZ	PEWZ	RYLZ	DTLZ
NVYZ	WINZ	DWHZ	

817455  
Youtility V-Neck Top  
in Eggplant (EGPZ)





## 817355

### Youtility V-Neck Top

XXS-5XL (25½")

- Contemporary fit
- Two patch pockets with sectional slots
- Snap detail
- Front princess seams
- Contrast topstitching (Tonal for White)

#### Fabric:

52 Cotton/45 Poly/3 Spandex Twill

#### Available Colors:

BLKZ	CRBZ	CBLZ	KHIZ
EGPZ	DKPZ	GBLZ	HTRZ
OLIZ	PEWZ	RYLZ	DTLZ
NVYZ	WINZ	DWHZ	

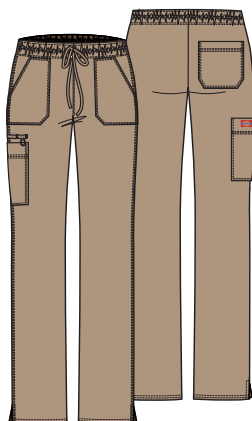

## DK100/P/T

### Youtility Low Rise Drawstring Pant

XXS-5XL (30½")

[P] XXS-3XL (28")

[T] XS-2XL (33½")

- Contemporary fit
- Four pockets: patch pockets, cargo pocket, back pocket
- Instrument loops
- Bungee I.D. loop
- Contrast topstitching (Tonal for White)
- Elastic waistband with drawstring
- Straight leg, 17" opening

#### Fabric:

52 Cotton/45 Poly/3 Spandex Twill

#### Available Colors:

BLKZ	CRBZ	CBLZ	KHIZ
EGPZ	GBLZ	HTRZ	NVYZ
PEWZ	RYLZ	DTLZ	WINZ
DWHZ			



## 857455/P/T

### Youtility Low Rise Drawstring Cargo Pant

XXS-5XL (30½")

[P] XXS-3XL (28")

[T] XS-2XL (33½")

- Contemporary fit
- Nine pockets: slash pockets, patch pockets, cargo pockets, back pockets
- Elastic waistband with drawstring
- Belt loops
- Bungee I.D. loop
- Functional snap tab
- Triple penholder
- Contrast topstitching (Tonal for White)
- Straight leg, 19½" opening

#### Fabric:

52 Cotton/45 Poly/3 Spandex Twill

#### Available Colors:

BLKZ	CRBZ	CBLZ	KHIZ
EGPZ	DKPZ	GBLZ	HTRZ
OLIZ	PEWZ	RYLZ	DTLZ
NVYZ	WINZ	DWHZ	

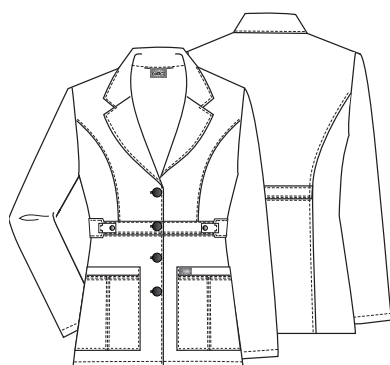

## 82408

### Youtility Button Front Lab Coat

XXS-3XL (28")

- Contemporary fit
- Two patch pockets
- Front and back inset belts
- Waist snap detail
- Contrast topstitching (Tonal for White)

#### Fabric:

52 Cotton/45 Poly/3 Spandex Twill

#### Available Colors:

BLKZ	DWHZ
------	------



## DK800

Youtility V-Neck Top  
XXS-5XL (26")

- Contemporary fit
- Two patch pockets with instrument slots
- Left bungee I.D. loop
- Contrast topstitching (Tonal for White)
- Side vents

### Fabric:

52 Cotton/45 Poly/  
3 Spandex Twill

### Available Colors:

BLKZ	CRBZ	CBLZ	KHIZ
EGPZ	GBLZ	HTRZ	NVYZ
PEWZ	RYLZ	DTLZ	WINZ
DWHZ			

DK800  
Youtility V-Neck Top  
in Dickies Teal (DTLZ)

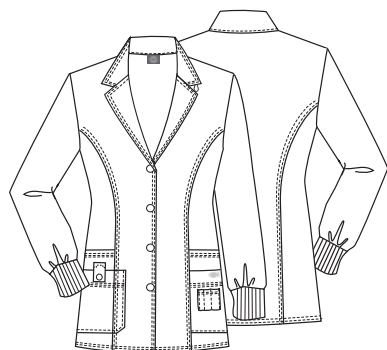

## 85400

Youtility Button  
Front Lab Coat  
XS-3XL (32")

- Contemporary fit
- Four patch pockets
- Pocket snap closure
- Pen slots
- Notched lapel
- Bungee I.D. loop
- Rib-knit cuffs

### Fabric:

52 Cotton/45 Poly/3 Spandex Twill

### Available Color:

DWHZ





## 82410

### Youtility Button Front Lab Coat XS-3XL (36")

- Contemporary fit
- Three pockets: patch pockets, cellphone pocket
- Adjustable side belts
- Sectional utility slots
- Notched lapel
- Bungee I.D. loop

#### Fabric:

52 Cotton/45 Poly/3 Spandex Twill

#### Available Color:

DWHZ

## MEN'S



## 81722

### Youtility V-Neck Top XS-5XL (29½")

- Men's fit
- Four pockets: chest pocket with bungee I.D. loop, sleeve pocket with self loops, side panel pockets
- Back yoke
- Contrast topstitching (Tonal for White)

#### Fabric:

52 Cotton/45 Poly/3 Spandex Twill

#### Available Colors:

BLKZ	CRBZ	CBLZ	KHIZ
EGPZ	DKPZ	GBLZ	HTRZ
OLIZ*	PEWZ	RYLZ	NVYZ
WINZ	DWHZ		

\*Fashion color



## 81003/T

### Youtility Natural Rise Drawstring Cargo Pant XS-5XL (32") [T] S-3XL (34½")

- Men's fit
- Seven pockets: patch pockets, cellphone pocket, cargo pockets, back pocket
- Elastic waistband with web drawstring
- Triple penholder
- Bungee instrument loop
- Contrast topstitching (Tonal for White)
- Straight leg, 21" opening

#### Fabric:

52 Cotton/45 Poly/3 Spandex Twill

#### Available Colors:

BLKZ	CRBZ	CBLZ	KHIZ
EGPZ	DKPZ	GBLZ	HTRZ
OLIZ*	PEWZ	RYLZ	NVYZ
WINZ	DWHZ		

\*Fashion color

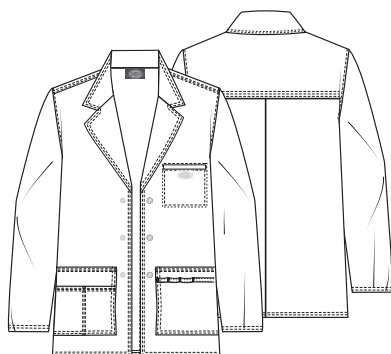

## 81403

### Youtility Snap Front Lab Coat XS-3XL (31")

- Men's fit
- Five pockets: patch pockets, chest pocket, welt pocket
- Utility loops
- Back yoke

#### Fabric:

52 Cotton/45 Poly/3 Spandex Twill

#### Available Color:

DWHZ

# Gen Flex

## COLOR AND STYLE MATRIX

All styles and colors featured are reorderable, unless otherwise noted. Styles are Cotton/Poly/Spandex Twill, micro-sanded for extra softness. Center back lengths and inseams are noted in parentheses.

Colors and styles are listed in order of popularity.

Black	BLKZ					style not available in this color
D-Navy	NVYZ				style not available in this color	style not available in this color
Dickies White	DWHZ					
Lt. Pewter	PEWZ				style not available in this color	style not available in this color
Royal	RYLZ				style not available in this color	style not available in this color
D-Wine	WINZ				style not available in this color	style not available in this color
Ceil Blue	CBLZ				style not available in this color	style not available in this color
Caribbean	CRBZ				style not available in this color	style not available in this color
Galaxy Blue	GBLZ				style not available in this color	style not available in this color
Dark Pewter	DKPZ	style not available in this color			style not available in this color	style not available in this color
Dark Khaki	KHIZ				style not available in this color	style not available in this color
Eggplant	EGPZ				style not available in this color	style not available in this color
Hunter	HTRZ				style not available in this color	style not available in this color
Olive	OLIZ	style not available in this color			style not available in this color	style not available in this color
Dickies Teal	DTLZ				style not available in this color	style not available in this color

### WOMEN'S CONTEMPORARY

<b>DK800</b>	<b>817455</b>	<b>817355</b>	<b>82408</b>	<b>82410</b>
Youtility V-Neck Top XXS-5XL (26") BASICS	Youtility V-Neck Top XXS-5XL (24½")	Youtility Mock Wrap Top XXS-5XL (25½")	Youtility Button Front Lab Coat XXS-3XL (28")	Youtility Button Front Lab Coat XS-3XL (36")

# WOMEN'S CONTEMPORARY

# MEN'S



**85400**

Youtility Button  
Front Lab Coat  
XS-3XL (32")

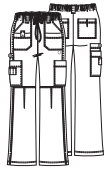

**857455/P/T**

Youtility Low Rise  
Straight Leg  
Drawstring  
Cargo Pant  
XXS-5XL (30½")  
[P] XXS-3XL (28")  
[T] XS-2XL (33½")

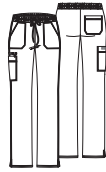

**DK100/P/T**

Youtility Low Rise  
Straight Leg  
Drawstring Pant  
XXS-5XL (30½")  
[P] XXS-3XL (28")  
[T] XS-2XL (33½")

**BASICS**



**81003/T**

Youtility Natural  
Rise Straight Leg  
Drawstring  
Cargo Pant  
XS-5XL (32")  
[T] S-3XL (34½")



**81722**

Youtility  
V-Neck Top  
XS-5XL (29½")



**81403**

Youtility  
Snap Front  
Lab Coat  
XS-3XL (31")

style not available in this color					style not available in this color
style not available in this color					style not available in this color
			No Tall		
style not available in this color					style not available in this color
style not available in this color					style not available in this color
style not available in this color			No Tall		style not available in this color
style not available in this color					style not available in this color
style not available in this color			No Tall		style not available in this color
style not available in this color			No Tall		style not available in this color
style not available in this color		style not available in this color			style not available in this color
style not available in this color			No Tall		style not available in this color
style not available in this color			No Tall		style not available in this color
style not available in this color			No Tall		style not available in this color
style not available in this color			No Tall		style not available in this color
style not available in this color	XXS-3XL, [P] XXS-2XL, No Tall	style not available in this color	<b>F</b> No Tall	<b>F</b>	style not available in this color
style not available in this color			style not available in this color	style not available in this color	style not available in this color



XTREME STRETCH.

STYLE +  
COMFORT

Stretch your working wardrobe with these flattering styles in an easy-care fabric that drapes beautifully and moves with you throughout the day.



4-WAY  
STRETCH



RESISTS  
WRINKLES



DRAPES  
PERFECTLY



82851

V-Neck Top  
XXS-5XL (26")

- Contemporary fit
- Three pockets: patch pockets, cellphone pocket with self tab
- Utility D-ring
- Princess seams
- Front vents

**Fabric:**  
75 Poly/21 Rayon/4 Spandex Twill

Available Colors:

BLKZ	CRBZ	CBLZ	KHIZ
DTLZ	EGPZ	GBLZ	HTRZ
NVYZ	OLWZ	PEWZ	PWT
REWZ	RYLZ	WDCH*	WINZ
DWHZ			

\*Fashion color

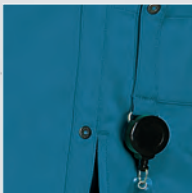

Pocket with tab and  
utility D-ring  
Shown in Carribean (CRBZ)

82851  
V-Neck Top  
in Dickies Teal (DTLZ)





## 82310

### Snap Front Warm-up Jacket

**XS-5XL (26½")**

- Contemporary fit
- Three pockets: patch pockets, cellphone pocket with snap tab closure
- Crew neck
- Back belt

#### Fabric:

75 Poly/21 Rayon/4 Spandex Twill

#### Available Colors:

BLKZ	CBLZ*	EGPZ*	NVYZ
PEWZ*	RYLZ*	DWHZ	

\*Fashion colors



## 82400

### Snap Front Lab Coat

**XS-3XL (28")**

- Contemporary fit
- Two patch pockets
- Notched lapels
- Back belt tabs
- Front and back princess seams

#### Fabric:

75 Poly/21 Rayon/4 Spandex Twill

#### Available Colors:

BLKZ	DWHZ
------	------



## 85956

### Mock Wrap Top

**XXS-5XL (26½")**

- Contemporary fit
- Three patch pockets, cellphone pocket with self tab
- Utility D-ring
- Front yokes
- Princess seams
- Logo eyelet trim
- Side vents

#### Fabric:

75 Poly/21 Rayon/4 Spandex Twill

#### Available Colors:

BLKZ	CRBZ	CBLZ	KHIZ
EGPZ	DKPZ	GBLZ	HTRZ
PWT	PEWZ	REWZ	RYLZ
NVYZ	WINZ	DWHZ	

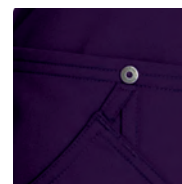

Decorative logo  
eyelet trim on patch  
pocket  
Shown in Eggplant (EGPZ)

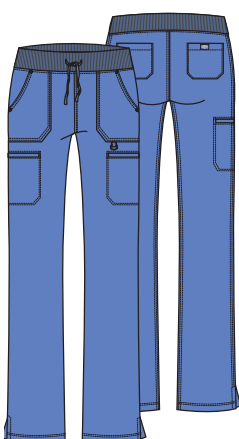

## DK020/P/T

### Mid Rise Drawstring Pant

**XXS-5XL (30½")**

**[P] XXS-3XL (28")**

**[T] XS-2XL (33½")**

- Contemporary fit
- Six pockets, patch pockets, cargo pockets, back pockets
- Elastic knit waistband with drawstring
- Utility D-ring
- Straight leg, 16½" opening
- Side vents

#### Fabric:

75 Poly/21 Rayon/4 Spandex Twill

#### Available Colors:

BLKZ	CRBZ	CBLZ	EGPZ
GBLZ	HTRZ	NVYZ	PWT
RYLZ	DTLZ	WINZ	DWHZ



Patch pocket with pen slots  
Shown in Wild Cherry (WDCH)



82011  
Mid Rise Drawstring  
Cargo Pant in Dickies  
Teal (DTLZ)

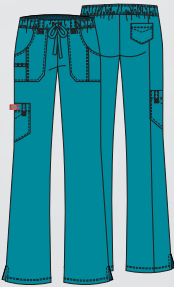

**82011/P/T**  
Mid Rise Drawstring Cargo Pant  
**XXS-5XL (30½")**  
**[P] XXS-3XL (28")**  
**[T] XS-2XL (33½")**

- Contemporary fit
- Four pockets: two patch pockets, cargo pocket with self loop, back pocket
- Elastic waistband with drawstring
- Belt loops with logo eyelets
- Right side pen slots
- Moderate flare leg with back seam, 20½" opening

**Fabric:**  
75 Poly/21 Rayon/4 Spandex Twill

**Available Colors:**

BLKZ	CRBZ	CBLZ	KHIZ
DTLZ	EGPZ	GBLZ	HTRZ
NVYZ	OLIZ	PEWZ	PWT
REWZ	RYLZ	WDCH*	WINZ
DWHZ			

\*Fashion color

**MEN'S**



**81910**  
V-Neck Top  
**S-5XL (29½")**

- Men's fit
- Two pockets
- Chest pocket with D-ring
- Left sleeve pocket
- Utility loops
- Front and back yokes
- Side panels

**Fabric:**  
75 Poly/21 Rayon/4 Spandex Twill

**Available Colors:**

BLKZ	NVYZ	PEWZ
------	------	------

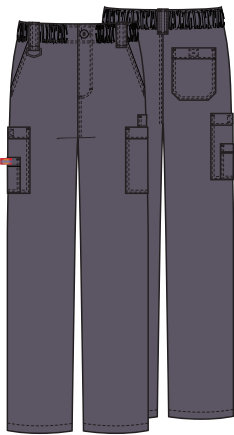

**81210**  
Natural Rise Pull-on Pant  
**S-5XL (31½")**

- Men's fit
- Seven pockets: slash pockets, back pocket, cargo pocket with hook-and-loop closure, cellphone pocket
- Elastic waistband
- Belt loops
- Zip fly with button closure
- Straight leg, 20½" opening

**Fabric:**  
75 Poly/21 Rayon/4 Spandex Twill

**Available Colors:**

BLKZ	NVYZ	PEWZ
------	------	------





## Xtreme Stretch

# COLOR AND STYLE MATRIX

All styles and colors featured are reorderable and are made of Poly/Rayon/Spandex Twill. Center back lengths and inseams are noted in parentheses.

Colors and styles are listed in order of popularity.

Black	<b>BLKZ</b>
D-Navy	<b>NVYZ</b>
Dickies White	<b>DWHZ</b>
Royal	<b>RYLZ</b>
Lt. Pewter	<b>PEWZ</b>
D-Wine	<b>WINZ</b>
Eggplant	<b>EGPZ</b>
Pewter	<b>PWT</b>
Ceil Blue	<b>CBLZ</b>
Dickies Teal	<b>DTLZ</b>
Hunter	<b>HTRZ</b>
Caribbean	<b>CRBZ</b>
Galaxy Blue	<b>GBLZ</b>
Dark Khaki	<b>KHIZ</b>
Olive	<b>OLWZ</b>
D-Red	<b>REWZ</b>
Wild Cherry	<b>WDCH*</b>

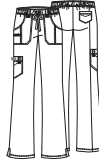
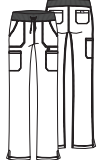
WOMEN'S CONTEMPORARY				
				
<b>82851</b>	<b>85956</b>	<b>82400</b>	<b>82011/P/T</b>	<b>DK020/P/T</b>
V-Neck Top XXS-5XL (26")	Mock Wrap Top XXS-5XL (26½")	Snap Front Lab Coat XS-3XL (28")	Mid Rise Moderate Flare Leg Drawstring Cargo Pant XXS-5XL (30½") [P] XXS-3XL (28") [T] XS-2XL (33½")	Mid Rise Straight Leg Drawstring Pant XXS-5XL (30½") [P] XXS-3XL (28") [T] XS-2XL (33½")

		style not available in this color		
		style not available in this color		
		style not available in this color		style not available in this color
		style not available in this color		
		style not available in this color		
		style not available in this color		
		style not available in this color		
		style not available in this color		
		style not available in this color		
		style not available in this color		
		style not available in this color		style not available in this color
		style not available in this color		style not available in this color
		style not available in this color		style not available in this color
<b>F</b>	XS-3XL	style not available in this color	<b>F</b> XS-3XL, [P] XS-3XL, No Tall	style not available in this color

## WOMEN'S CONTEMPORARY



**82310**

Snap Front  
Warm-up Jacket  
XS-5XL (26½")

Black	<b>BLKZ</b>
D-Navy	<b>NVYZ</b>
Dickies White	<b>DWHZ</b>
Royal	<b>RYLZ</b>
Lt. Pewter	<b>PEWZ</b>
Eggplant	<b>EGPZ</b>
Ceil Blue	<b>CBLZ</b>

<b>F</b>
<b>F</b>
<b>F</b>
<b>F</b>

## MEN'S

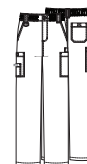

**81210**

Natural Rise  
Straight Leg Zip Fly  
Pull-on Pant  
S-5XL (31½")



**81910**

V-Neck Top  
S-5XL (29½")

D-Navy	<b>NVYZ</b>
Black	<b>BLKZ</b>
Lt. Pewter	<b>PEWZ</b>



INDUSTRIAL  
WASH FRIENDLY



STRONG  
& DURABLE



GD640  
Unisex V-Neck Top  
in Black (BLK)

(right page)  
GD600  
Women's V-Neck Top  
in Ciel (CIE)

# WASH. WEAR. REPEAT.

## Industrial Strength Medical Uniforms for High-Powered Solutions

These uniforms maintain quality through the rigorous laundry process of keeping healthcare workers hygienically safe, and hold up during long shifts and challenging situations. Because this fabric has been rigorously wash tested, rest assured that these scrubs are easy-care, durable and wrinkle- and shrink-resistant.

**Genuine Dickies Industrial Strength scrubs offer the right combination of styles and product features:**

- 4 Unisex scrubs styles
- 2 Women's scrubs styles
- Color-coded sizing system for easy sorting
- Off-centered labeling for barcode placement
- Discreetly placed size labeling to ensure privacy





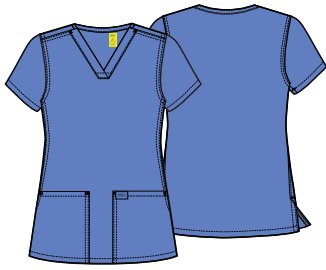

## GD600

Women's V-Neck Top With  
Front Patch Pockets  
**XS-5XL (26")**

- Two patch pockets
- Side vents
- Clean-finished hems and pockets

**Fabric:**  
80 Poly/20 Cotton Mechanical Stretch Twill

**Available Colors:**

BLK	CIE	NAV	PWT
ROY	SGR		

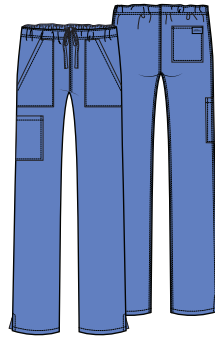

## GD100/P/T

Women's Mid Rise Straight Leg  
Drawstring Pant  
**XS-5XL (31")**  
[P] **XS-3XL (28½")**  
[T] **XS-2XL (34")**

- Four pockets: two front slash pockets, cargo pocket, back pocket
- Inside functional drawstring

**Fabric:**  
80 Poly/20 Cotton Mechanical Stretch Twill

**Available Colors:**

BLK	CIE	NAV	PWT
ROY	SGR		



## GD300

Unisex Snap Front Jacket  
With Front Patch Pockets  
**XXS-5XL (29")**

- Two patch pockets
- Back yoke
- Knit cuffs

**Fabric:**  
80 Poly/20 Cotton Mechanical Stretch Twill

**Available Colors:**

BLK	CIE	NAV	PWT
ROY	SGR		



## GD640

Unisex V-Neck Top With  
Front Patch Pockets  
**XXS-5XL (26½")**

- Two patch pockets
- Side vents
- Clean-finished hems and pockets

**Fabric:**  
80 Poly/20 Cotton Mechanical Stretch Twill

**Available Colors:**

BLK	CIE	NAV	PWT
ROY	SGR		

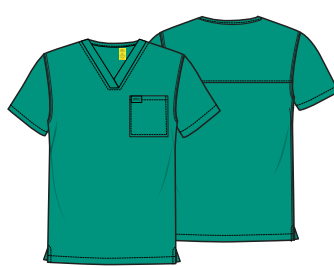

## GD620

Unisex V-Neck Top  
With Chest Pocket  
**XXS-5XL (29")**

- Chest pocket
- Side vents
- Clean-finished hems and pockets

**Fabric:**  
80 Poly/20 Cotton Mechanical Stretch Twill

**Available Colors:**

BLK	CIE	NAV	PWT
ROY	SGR		

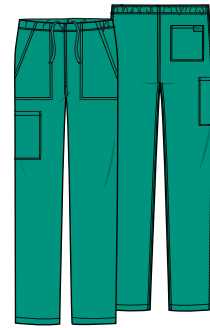

## GD120/S/T

Unisex Mid Rise Straight Leg  
Drawstring Pant  
**XXS-5XL (32")**  
[S] **XXS-3XL (29½")**  
[T] **XS-2XL (35")**

- Four pockets: two front slash pockets, cargo pocket, back pocket
- Inside functional drawstring

**Fabric:**  
80 Poly/20 Cotton Mechanical Stretch Twill

**Available Colors:**

BLK	CIE	NAV	PWT
ROY	SGR		

## BUILT TO LAST.

Genuine Dickies Industrial Strength scrubs are styled for classic comfort and constructed for functional durability. The scrubs offer a Modern Classic and Unisex fit available with:

- Clean-finished hems and pockets (patch and chest)
- Side vents for ease of movement
- V-neck tops and mid rise drawstring pants



Color-coded inside neck labels.

### WOMEN'S

### UNISEX

## COLOR AND STYLE MATRIX

All styles featured are made from 80 Poly/20 Cotton Mechanical Stretch Twill. Center back lengths and inseams are noted in parentheses.



**GD600**

Women's V-Neck Top With Front Patch Pockets  
XS-5XL (26")

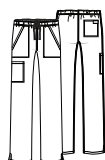

**GD100/P/T**

Women's Mid Rise Straight Leg Drawstring Pant  
XS-5XL (31")  
[P] XS-3XL (28½")  
[T] XS-2XL (34")



**GD640**

Unisex V-Neck Top With Front Patch Pockets  
XXS-5XL (26½")



**GD620**

Unisex V-Neck Top With Chest Pocket  
XXS-5XL (29")

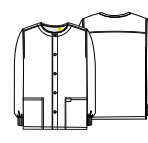

**GD300**

Unisex Snap Front Jacket With Front Patch Pockets  
XXS-5XL (29")



**GD120/S/T**

Unisex Mid Rise Straight Leg Drawstring Pant  
XXS-5XL (32")  
[S] XXS-3XL (29½")  
[T] XS-2XL (35")

Black

**BLK**

Ciel

**CIE**

Navy

**NAV**

Pewter

**PWT**

Royal



















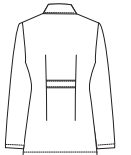



**ROY**

Surgical Green

**SGR**

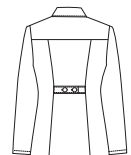
# LAB COATS

All styles featured are reorderable.  
All lab coats are arranged by coat length.

Style						
	<b>82400</b> DWHZ <sup>1</sup>	<b>82408</b> DWHZ <sup>1</sup>	<b>82402</b> DWHZ	<b>82403</b> DWHZ	<b>85400</b> DWHZ	<b>82410</b> DWHZ
	Contemporary	Contemporary	Contemporary	Contemporary	Contemporary	Contemporary
	Sizes	XS-3XL	XXS-3XL	XS-3XL	4-20	XS-3XL
	Length	28"	28"	30"	30"	32"
	Fabrication	Poly/Rayon/ Spandex Twill	Cotton/Poly/ Spandex Twill	Brushed Cotton/ Poly Twill	Brushed Cotton/ Poly Twill	Cotton/Poly/ Spandex Twill
	Pockets	Two outside	Two outside	Four outside	Four outside, one inside	Four outside
Back						
Style						
	<b>82401</b> DWHZ	<b>84401</b> DWHZ	<b>84405</b> DWHZ	<b>84406</b> DWHZ	<b>84407</b> DWHZ	<b>84400</b> DWHZ
	Contemporary	Modern Classic	Modern Classic	Modern Classic	Modern Classic	Modern Classic
	Sizes	XS-3XL	XS-3XL	XS-2XL	XS-2XL	XS-3XL
	Length	37"	28"	29"	29"	31"
	Fabrication	Brushed Cotton/ Poly Twill	Poly/Cotton Poplin	Brushed Cotton/ Poly Twill	Brushed Cotton/ Poly Twill	Poly/Cotton Poplin
	Pockets	Four outside	Three outside	Four outside	Three outside	Two outside
Back						

<sup>1</sup>Also available in Black (BLKZ).





**84402**  
DWHZ

Modern Classic

XS-3XL

34"

Brushed Cotton/  
Poly Twill

Three outside

Side waist  
elastic



DRESS WHITES  
**84500**  
WHWZ

Modern Classic

XS-3XL

38"

Brushed Cotton/  
Poly Twill

Chest pocket,  
patch pockets

Front button-tab  
waistband



**83402**  
DWHZ

Unisex

XS-5XL

37"

Poly/Cotton  
Poplin

Three outside,  
side entry

Sewn-down,  
full back



**83404**  
DWHZ

Unisex

XS-5XL

37"

Brushed Cotton/  
Poly Twill

Three outside,  
one inside (tablet)

Sewn-down,  
full back



**83403**  
DWHZ

Unisex

XS-5XL

40"

Poly/Cotton  
Poplin

Three outside,  
side entry

None



**81403**  
DWHZ

Men's

XS-3XL

31"

Cotton/Poly/  
Spandex Twill

Five outside

None



**81404**  
DWHZ

Men's

XS-5XL

31"

Poly/Cotton  
Poplin

Three outside,  
one inside

None

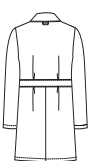

## CERTAINTY® LAB COAT



**83402AB**  
Button Front Lab Coat  
XS-5XL (37")

- Unisex fit
- Two patch pockets, chest pocket
- Side entry access to pant pockets
- Sewn-down, full back belt detail

**Fabric:**  
Poly/Cotton Poplin

Antimicrobial\* (A) – Proven to reduce bacteria that cause odors and degrade the item.

Fluid barrier (B) – Repels fluids and stains, which bead up and roll off the item.

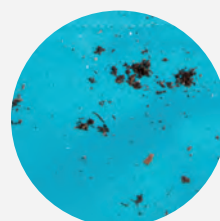

*Antimicrobial\* – Proven to reduce bacteria that cause odors and degrade the item.*



*Fluid barrier – Repels fluids and stains, which bead up and roll off the item.*



Certainty Protective Technologies™ are integrated into many of our products to help them better withstand the demands of the clinical environment. Each Certainty® technology adds one or more levels of enhanced protection to increase durability, improve comfort, and/or protect the item against fluids and/or bacteria. Each item with Certainty carries the Certainty logo along with a letter symbol indicating the type(s) of Certainty protection it offers.

\*Wash all garments thoroughly after each use. Garments featuring antimicrobial technology do not protect users or others against bacteria, viruses, or other disease organisms. Always follow all best practices for infection prevention.

# GARMENT FIT GUIDE

## WOMEN'S

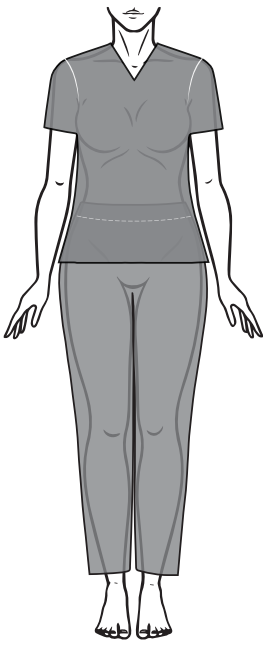
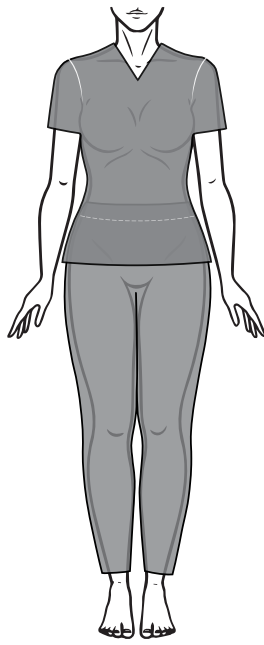
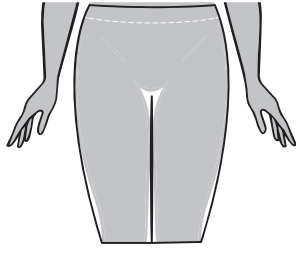
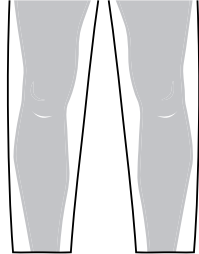
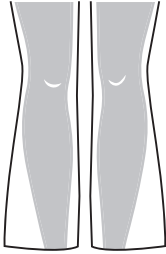
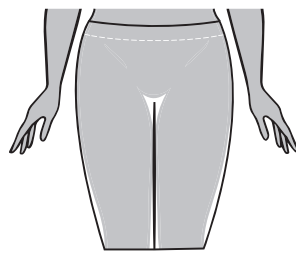
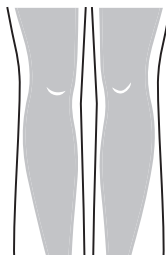
FIT GUIDE		WAIST	LEG FIT GUIDE	
<b>MODERN CLASSIC FIT</b>	<b>CONTEMPORARY FIT</b>	<b>MID RISE</b>	<b>STRAIGHT</b>	<b>FLARE</b>
				
		<b>LOW RISE</b>	<b>MODERN</b>	
				

## MEN'S

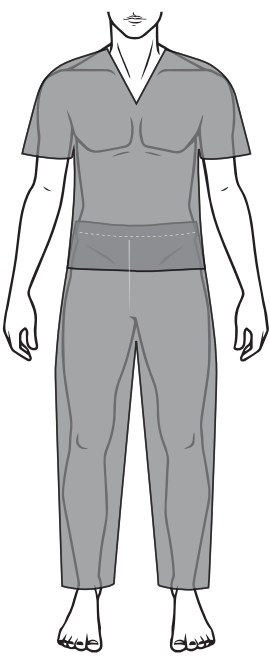
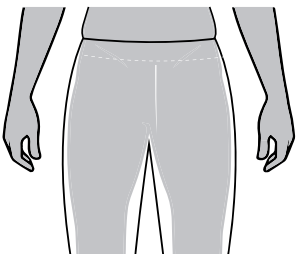
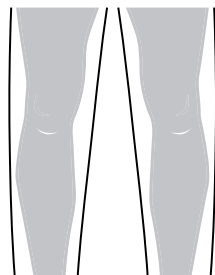
FIT GUIDE	WAIST	LEG FIT GUIDE
	<b>NATURAL RISE</b> 	<b>STRAIGHT</b> 

# SIZE CHARTS

## WOMEN'S MEASURING GUIDE

BUST

WAIST

HIPS

INSEAM



Measure under the arms around the fullest part of the bust/chest.

Measure under the natural waistline, loosely holding the tape measure.

Measure around the fullest part of the hips.

Measure along the inside of the leg, from just below the crotch to 1" below the ankle.

## MEN'S MEASURING GUIDE

CHEST

WAIST

HIPS

INSEAM



## MODERN CLASSIC/CONTEMPORARY FIT

	XXS 0	XS 2-4	S 6-8	M 10-12	L 14-16	XL 18-20	2XL 22-24	3XL 26-28	4XL 30-32	5XL 34-36
Bust	31-32	33-34	35-36	37-39	40-43	44-47	48-51	52-55	56-59	60-63
Waist	23-24	25-26	27-28	29-31	32-35	36-39	40-43	44-47	48-51	52-55
Hips	33-34	35-36	37-38	39-41	42-45	46-49	50-53	54-57	58-61	62-65

## UNISEX FIT

	XS 2-4	S 6-8	M 10-12	L 14-16	XL 18-20	2XL 22-24	3XL 26-28	4XL 30-32	5XL 34-36
Chest	33-34	35-37	38-40	41-44	45-48	49-52	53-56	57-60	61-64
Waist	25-26	27-29	30-32	33-36	37-40	41-44	45-48	49-52	53-57
Hips	34-35	36-38	39-41	42-45	46-49	50-53	54-57	58-61	62-65

## MEN'S FIT

	XS	S	M	L	XL	2XL	3XL	4XL	5XL
Chest	33-35	36-38	39-41	42-45	46-49	50-53	54-57	58-61	62-65
Waist	24-26	27-29	30-32	33-36	37-40	41-44	45-48	49-52	53-57
Hips	33-35	36-38	39-41	42-45	46-49	50-53	54-57	58-61	62-65

Use the chart to determine your size. If one of your measurements is borderline between two sizes, order the smaller size for a tighter fit or the larger size for a looser fit. If your measurements for hips and waist correspond to two different suggested sizes, order the one indicated by your hip measurement. **All measurements are in inches.**



COLOR ABBREVIATIONS

ABBREV.	COLOR	DESCRIPTION	ABBREV.	COLOR	DESCRIPTION	ABBREV.	COLOR	DESCRIPTION	ABBREV.	COLOR	DESCRIPTION
BAPS		Black	ESP		Espresso	OLIZ		Olive	TLPS		Teal Blue
BKHT		Black/Hot Pink	GAB		Galaxy Blue	OLV		Olive	TLWZ		Teal Blue
BLCE		Blue Ice	GBLZ		Galaxy Blue	OLVT		Olive Twist	TQWZ		Turquoise
BLK		Black	GBWZ		Galaxy Blue	OLWZ		Olive	TRO		Turquoise
BLKZ		Black	GPWZ		Grape	ONXT		Onyx Twist	VOCH		Violet Charm
BLWZ		Black	GRP		Grape	OTBL		Out Of The Blue	WDCH		Wild Cherry
CAPS		Caribbean Blue	GRWZ		Grey	PEWZ		Lt. Pewter	WHT		White
CAR		Caribbean Blue	HTGR		Heathered Grey	PTWZ		Pewter	WHWZ		White
CAWZ		Caribbean Blue	HNPS		Hunter Green	PWPS		Pewter	WIN		Wine
CBLZ		Ceil Blue	HPKZ		Hot Pink	PWRD		Pewter/Red	WINZ		D-Wine
CIE		Ciel Blue	HTRZ		Hunter	PWT		Pewter	WIWZ		Wine
CIPS		Ciel	HUN		Hunter Green	PWTT		Pewter Twist	WNPS		Wine
CIWZ		Ciel Blue	HUWZ		Hunter	RED		Red	WTPS		White
CRBZ		Caribbean	KHIZ		Dark Khaki	REWZ		D-Red, Red	<b>NEW COLORS IN BOLD</b>		
DKPZ		Dark Pewter	LVSP		Lavender Spark	ROWZ		Royal			
DTLZ		Dickies Teal	NAV		Navy	ROY		Royal			
DWHZ		Dickies White	NAVZ		D-Navy Twist	RYLZ		Royal			
EGG		Eggplant	NVWZ		Navy	RYPS		Royal			
EGPZ		Eggplant	NVYZ		D-Navy	SGR		Surgical Green			
EGWZ		Eggplant	NYPS		Navy	TLB		Teal Blue			

PRINT ABBREVIATIONS

ABBREV.	PRINT	PAGE(S)	ABBREV.	PRINT	PAGE(S)	ABBREV.	PRINT	PAGE(S)
AILI	Animal Instinct	32	HALU	Have A Laugh	32	<b>STYE</b>	<b>Starry Eyed Love</b>	<b>30</b>
APDO	Adopt Don't Shop	32	HECS	Hello Christmas	33	TLLT	Totally Textured Camo	45
<b>AVCA</b>	<b>Actively Care</b>	<b>31</b>	HOHR	Hopeful Hearts	31	<b>TYDI</b>	<b>Tye Dye Stripes Pewter</b>	<b>45</b>
BGTH	Blooming Twilight	32	ITOL	It Was Owl A Dream	33	<b>TYDY</b>	<b>Totally Tie Dye</b>	<b>44</b>
<b>BTYM</b>	<b>Brilliantly In Bloom</b>	<b>29</b>	<b>IVGO</b>	<b>I've Goat This</b>	<b>29,30</b>	<b>TYNY</b>	<b>Tye Dye Stripes Navy</b>	<b>44</b>
BUOY	Be-Cause Of You	31	<b>LEJU</b>	<b>Leopard Jungle</b>	<b>29</b>	UNLV	Unconditional Love	33
<b>CALD</b>	<b>California Dream</b>	<b>28</b>	LVAL	Love For All	31	UNWR	Underwater World	45
COOT	Cool Caticorn	32	LVMX	Love Matrix	45	VRCY	Very Cherry	32
CRCO	Crosshatch Camo	33	<b>MESH</b>	<b>Made In The Shade</b>	<b>29</b>	WIRE	Wild Rose	33
<b>CRPY</b>	<b>Crazy For Paisley</b>	<b>29</b>	MTTR	Midnight Tropics	45	WYWM	Witchy Woman	33
DNRU	Don't Rush	32	<b>PAEY</b>	<b>Peaceful Butterflies</b>	<b>30</b>	<b>NEW PRINTS IN BOLD</b>		
DTML	Dot's My Line	32	PDNV	Positively Plaid Navy	45			
<b>DTSG</b>	<b>Dot's So Geo</b>	<b>44</b>	PDPW	Positively Plaid Pewter	45			
<b>FOFZ</b>	<b>Flower Frenzy Camo</b>	<b>44</b>	<b>RADS</b>	<b>Rainbow Daisy</b>	<b>44</b>			
<b>GOOT</b>	<b>Good Times Roll</b>	<b>29,30</b>	<b>SIFE</b>	<b>Sea Life</b>	<b>28</b>			
GRGO	Garden Geo	45	<b>SITD</b>	<b>Smile It's Toothday</b>	<b>30</b>			

STYLE INDEX

STYLE #	COLOR/PRINT	PAGE(S)	STYLE #	COLOR/PRINT	PAGE(S)	STYLE #	COLOR/PRINT	PAGE(S)
81003/T	SOLID	51, 53	82400	SOLID	55, 57, 62	83403	SOLID	63
81006/T	SOLID	25, 27	82401	SOLID	62	83404	SOLID	63
81210	SOLID	56, 57	82402	SOLID	62	83706	SOLID	24, 27
81403	SOLID	51, 53, 63	82403	SOLID	62	84400	SOLID	62
81404	SOLID	63	82408	SOLID	49, 53, 62	84401	SOLID	62
81722	SOLID	51, 53	82410	SOLID	51, 53, 62	84402	SOLID	63
81906	SOLID	25, 27	82851	SOLID	54, 57	84405	SOLID	62
81910	SOLID	56, 57	83006/S/T	SOLID	25, 27	84406	SOLID	62
82011/P/T	SOLID	56, 57	83402	SOLID	63	84407	SOLID	62
82310	SOLID	55, 57	83402AB	SOLID	63	84500	SOLID	26

STYLE #	COLOR/PRINT	PAGE(S)	STYLE #	COLOR/PRINT	PAGE(S)	STYLE #	COLOR/PRINT	PAGE(S)
85100/P/T	SOLID	23, 27	DK500	AVCA	31	DK704	LVAL	31
85400	SOLID	50, 53, 62	DK500	CRCO	33	DK704	PAEY	30
85820	SOLID	23, 27	DK500	DTML	32	DK708	LEJU	29
85906	SOLID	23, 27	DK500	HOHR	31	DK709	WYWM	33
85956	SOLID	55, 57	DK501	AILI	32	DK721	STYE	30
86106/P/T	SOLID	24, 26	DK501	LVAL	31	DK725	CRCO	33
86206/P/T	SOLID	24, 26	DK501	SIFE	28	DK725	SIFE	28
86306	SOLID	24, 26	DK501	STYE	30	DK730	SOLID	35, 42
86706	SOLID	22, 26	DK502	SOLID	18, 21	DK731	GRGO	45
86806	SOLID	23, 26	DK509	BUOY	31	DK731	TYDY	44
817355	SOLID	49, 52	DK510	SOLID	37, 42	DK732	MTTR	45
817455	SOLID	48, 52	DK602	DTSG	44	DK735	SOLID	17, 20
857455/P/T	SOLID	49, 52	DK602	LVMX	45	DK740	SOLID	34, 42
DK005/P/T	SOLID	17, 20	DK607	PDPW	45	DK750	SOLID	13, 15
DK010/P/T	SOLID	17, 21	DK608	RADS	44	DK755	SOLID	11, 15
DK015/S/T	SOLID	19, 21	DK608	UNWR	45	DK760	SOLID	10, 15
DK020/P/T	SOLID	55, 57	DK610	SOLID	38, 41	DK785	SOLID	11, 15
DK030/P	SOLID	12, 15	DK611	PDNV	45	DK800	SOLID	50, 52
DK040/S/T	SOLID	40, 41	DK613	TYDI	45	DK803	SOLID	46, 47
DK100/P/T	SOLID	49, 52	DK615	SOLID	16, 20	DK804	SOLID	46, 47
DK106/P/T	SOLID	47	DK616	BUOY	31	DK820	SOLID	39, 41
DK110/S/T	SOLID	40, 41	DK616	CRPY	29	DK865	SOLID	5, 6
DK130/P/T	SOLID	36, 43	DK616	ITOL	33	DK870	SOLID	4, 6
DK135/P/T	SOLID	5, 6	DK617	AILI	32	DK900	SOLID	37, 43
DK170/P/T	SOLID	8, 9	DK617	GOOT	29	DK910	SOLID	40, 41
DK180/S/T	SOLID	7, 9	DK617	THMR	33	DK920	SOLID	37, 43
DK185/P	SOLID	35, 43	DK618	FOFZ	44	GD100/P/T	SOLID	60, 61
DK195/P/T	SOLID	12, 15	DK625	SOLID	18, 20	GD120/S/T	SOLID	60, 61
DK200/P/T	SOLID	12, 15	DK635	SOLID	19, 21	GD300	SOLID	60, 61
DK205/S/T	SOLID	14, 15	DK640	SOLID	39, 41	GD600	SOLID	59, 60, 61
DK220/S/T	SOLID	6	DK645	SOLID	19, 21	GD620	SOLID	60, 61
DK301	APDO	32	DK656	BTYM	29	GD640	SOLID	58, 60, 61
DK301	AVCA	31	DK656	VRCY	32			
DK301	HALU	32	DK656	WIRE	33			
DK301	HOHR	31	DK660	SOLID	35, 42			
DK301	SITD	30	DK664	TLLT	45			
DK301	UNLV	33	DK665	SOLID	35, 42			
DK302	SOLID	47	DK670	SOLID	39, 41			
DK305	SOLID	17, 20	DK680	SOLID	8, 9			
DK306	BGTH	32	DK690	SOLID	8, 9			
DK306	DNRU	32	DK695	SOLID	7, 9			
DK306	GOOT	29	DK700	APDO	32			
DK306	STYE	30	DK700	AVCA	31			
DK309	BUOY	31	DK700	BGTH	32			
DK310	SOLID	39, 41	DK700	CALD	28			
DK315	SOLID	8, 9	DK700	COOT	32			
DK320	SOLID	19, 21	DK700	HOHR	31			
DK325	SOLID	8, 9	DK700	MESH	29			
DK330	SOLID	36, 43	DK700	SITD	30			
DK335	SOLID	14, 15	DK700	UNLV	33			
DK340	SOLID	36, 43	DK704	DNRU	32			
DK345	SOLID	11, 15	DK704	DTML	32			
DK350	SOLID	37, 43	DK704	HALU	32			
DK365	SOLID	5, 6	DK704	HECS	33			
DK400	SOLID	11, 15	DK704	IVGO	29, 30			